Roberine



Parts Catalog

F302 & R302

Using this Manual

Before using this manual it is important to identify the model mower you are locating parts for.

Many parts are used across all models, yet some are specific to certain models.

The model of mower is located on the serial plate on the machine.

This manual covers the mowers Roberine F302 and R302.

Always check serial number on the machine before ordering parts.

CAUTION

The Warranty policy does not cover damages caused by the use of non-Roberine parts.

Always use Roberine parts.

Installation of parts and accessories not originally intended could result in less than optimal performance and/or injury.

Contact your local Roberine distributor or dealer for ordering parts.

Information contained in this publication is subject to change at any time without prior notice.

Your product's appearance may vary from the diagrams contained in this catalog.

Information may be enhanced without prior notice.

INDEX

SWING AXLE PENDELACHSE PENDELAS	5
ENGINE MOTOR MOTOR	7
COOLINGSYSTEM KÜHLSYSTEM KOELSYSTEEM	11
FUEL SUPPLY KRAFTSTOFFVERSORGUNG BRANDSTOFTOEVOER	15
EXHAUST AND AIR FILTER AUSPUFF UND LUFTFILTER UITLAAT EN LUCHTFITLER	17
LIFT ARMS HUBARM DRAAGARMEN	19
ELECTRICAL COMPONENTS ELECTRO TEILE ELEKTRISCHE COMPONENTEN	23
FRAME RAHMEN FRAME	35
STEERING COLOMN LENKSAULE STUURKOLOM	41
BODY KAROSSERIE CARROSSERIE	43
HYDRAULICS HYDRAULIK HYDRAULIEK	49
DRIVING HYDRAULICS FAHRHYDRAULIK RIJHYDRAULIEK	51
LIFTING HYDRAULICS HUBHYDRAULIK HEFHYDRAULIEK	57
MOWING HYDRAULICS MAEHHYDRAULIK MAAIHYDRAULIEK	61
STEERING HYDRAULICS LENKHYDRAULIK STUURHYDRAULIEK	65
DRAIN LINES ABLASSLEITUNGEN LEKLEIDINGEN	67
SUCTION HYDRAULICS SAUGHYDRAULIK AANZUIGHYDRAULIEK	69
BRAKE, TOW HYDRAULICS BREMSEN, SCHLEPPEN HYDRAULIK REMMEN, AFSLEPEN HYDRAULIEK	73
DECALS, TOOL KIT AUFKLEBER, WERKZEUGSATZ STICKERS, GEREEDSCHAPSET	77
WHEEL AND TIRE REIFEN UND FELGE WIEL EN BAND	79
CABIN KABINE KABINE	81
ROPS ROPS ROPS	99
FLAIL UNITS SCHLEGELUNITS KLEPELUNITS	101
DEFLECTOR GUIDE FRONT ABWEISFUEHRUNG VORNE UITWORPGELEIDING VOORZIJD	107
FLAIL UNITS 90CM SCHLEGELUNITS 90CM KLEPELUNITS 90CM	109
FLOATING HEAD SCHWIMMKOPF FLOATING HEAD	115
CYLINDER UNITS 10" SPINDELUNITS 10" KOOIUNITS 10"	119
SPIRAL ROLLER FLOATING HEAD SPIRALWALZE SCHWIMMKOPF SPIRAALROL FLOATING HEAD	129

REVERSIBLE FAN REVERSIERBARE LUEFTER OMKEERBARE VENTILATOR	131
LIGHTING BELEUCHTUNG VERLICHTING	135
LIGHTING 90CM BELEUCHTUNG 90CM VERLICHTING 90CM	139
COVERS ABDECKPLAN BESCHERMHOEZEN	145
WARNING BEACON RUNDUMLEUCHT ZWAAILAMP	147
WARNING TRIANGLE WARNDREIECK GEVARENDRIEHOEK	149
CANOPY SCHUTDACH ZONNEKAP	151
MIRROR SPIEGEL SPIEGEL	153
ADJUSTER PLATES VERSTELLUNGSPLATTEN VERSTELPLATEN	155
DEFLECTOR KIT ABWEISER SATZ UITWORPBEVEILIGINGSSET	157
BUMPER ROPS STOSSSTANGE ROPS BUMPER ROPS	159
WHEEL WEIGHT RADGEWICHT WIELGEWICHT	161
LUGGAGE RACK GEPACKTRAGER BAGAGEREK	163
TILT SENSOR NEIGUNGSSENSOR KANTESENSOR	165

SWING AXLE | PENDELACHSE | PENDELAS
50720-101
F302 / R302

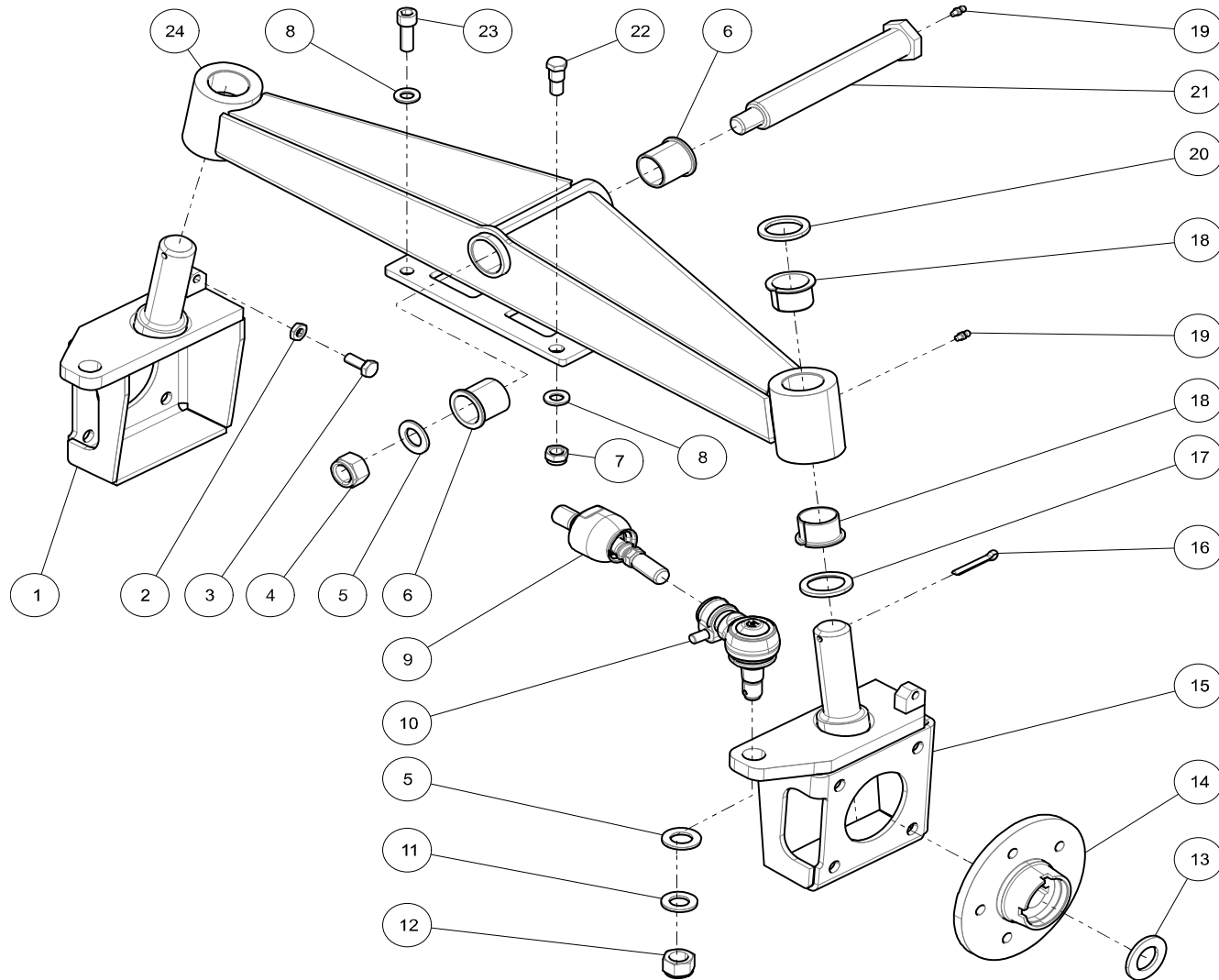

SWING AXLE | PENDELACHSE | PENDELAS
50720-101
F302 / R302

KEY	PART NO.	QTY	SERIAL NO.	DESCRIPTION	BESCHREIBUNG	OMSCHRIJVING
1	50720-202	1		KINGPIN RIGHT,FR3ST5	ACHSSCHENKELBOLZEN RECHTS,FR3ST5	FUSEE RECHTS,FR3ST5
2	110364	2		NUT,FLAT,DIN439,M10-06-ZN	MUTTER,NIEDRIG,DIN439,M10-06-ZN	MOER,LAAG,DIN439,M10-06-ZN
3	110070	2		SCREW,HEX	SKT.SCHRAUBE	ZESK.TAPBOUT
4	110363	1		LOCKNUT,DIN985,M20X2-8-ZN	SICHERUNGSMUTTER,DIN985,M20X2-8-ZN	ZESK.BORGMOER,DIN985,M20X2-8-ZN
5	110080	3		WASHER	UNTERLEGSCHIEBE	SLUITRING
6	704004	2		BUSHING,M3	BUECHSE,M3	LAGERBUS,M3
7	101854	2		LOCK NUT M12	MUTTER SELBSTS.VERZ M12	DIN 985 ZELFBORGENDE MOER M12
8	110230	3		WASHER DIN125A,M12-ZN	UNTERLEGSCHIEBE DIN125A,M12-ZN	SLUITRING DIN125A,M12-ZN
9	111072	2		BALL JOINT AXIAL,M3	KUGELGELENK AXIAL,M3	KOGELGEWRIGHT AXIAAL,M3
9.1	110370	2		AFDICHRUBBER STUURKOGEL	DICHTUNGSMANSCHETTE	DICHTINGSMANCHET
10	110367	2		BALL JOINT RADIAL,M3	KUGELGELENK RADIAL,M3	KOGELGEWRIGHT RADIAAL,M3
10.1	110368	2		SEALING BELLOW	DICHTUNGSBALG	DICHTINGSBALG
11	110365	2		WASHER DIN125A,M18-ZN	UNTERLEGSCHIEBE DIN125A,M18-ZN	SLUITRING DIN125A,M18-ZN
12	110362	2		LOCKNUT,DIN985,M18X1.5-8-ZN	SICHERUNGSMUTTER,DIN985,M18X1.5-8-ZN	ZESK.BORGMOER,DIN985,M18X1.5-8-ZN
13	111071	2		WASHER DIN125B,M27-ZN	UNTERLEGSCHIEBE DIN125B,M27-ZN	SLUITRING DIN125B,M27-ZN
14	704006	2		FLANGE	FLANSCH	FLENS
15	50720-201	1		KINGPIN LEFT,FR3ST5	ACHSSCHENKELBOLZEN LINKS,FR3ST5	FUSEE LINKS,FR3ST5
16	110366	2		SPLIT PIN,DIN94-6.3X40 ZN	SPLINTE,DIN94-6.3X40 ZN	SPLITPEN,DIN94-6.3X40 ZN
17	704007	2		FRICTION RING BRONZE	GLEITLAGER BRONZE	GLIJRING BRONS
18	110371	4		BUSHING	BUECHSE	LAGERBUS, FMB3526DU
19	110233	3		GREASE ZERK,DIN71412,M6X1-H1-180DEGREE	SCHMIERNIPPEL,DIN71412,M6X1-H1-180GRAD	SMEERNIPPEL,DIN71412,M6X1-H1-180GRADEN
20	704008	2		WASHER SPECIAL	UNTERLEGSCHIEBE SPEZIAL	SLUITRING FUSEE SPECIAAL
21	704003	1		REAR AXLE BOLT,M3	HINTERACHSEBOLZEN,M3	PENDELASBOUT,M3
22	704005	1		BOLT,SPECIAL	BOLZEN,SPECIAL	BOUT,SPECIAL
23	110361	1		SCREW,SOC,DIN912,M12X35-10.9-ZN	ZYL.SCHRAUBE,ISK,DIN912,M12X35-10.9-ZN	CIL.BOUT,BZK,DIN912,M12X35-10.9-ZN
24	50720-200	1		REAR AXLE,M3	HINTERACHSE,M3	PENDELAS,M3

ENGINE | MOTOR | MOTOR
50699-114
F302 / R302

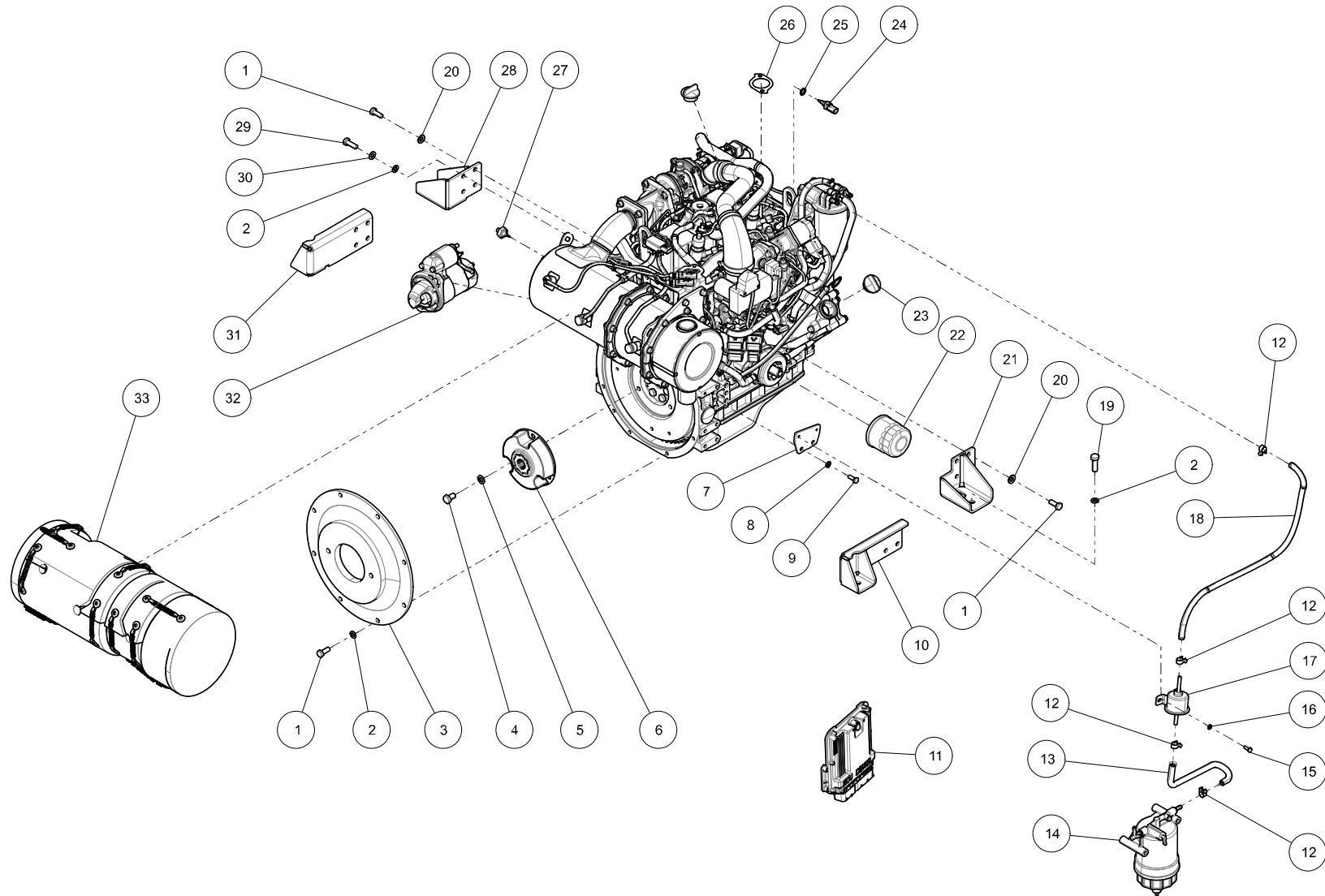

ENGINE | MOTOR | MOTOR
50699-114
F302 / R302

KEY	PART NO.	QTY	SERIAL NO.	DESCRIPTION	BESCHREIBUNG	OMSCHRIJVING
1	110070	24		SCREW,HEX	SKT.SCHRAUBE	ZESK.TAPABOUT
2	110198	12		WASHER,SPRING,DIN128,M10-ZN	FEDERRING,DIN128,M10-ZN	VEERRING,DIN128,M10-ZN
3	111060	1		FLANGE FLYWHEEL COVER	FLANSCH	FLENS
4	111056	3		SCREW,HEX,DIN933,M12X20-8.8-ZN	SKT.SCHRAUBE,DIN933,M12X20-8.8-ZN	ZESK.TAPABOUT,DIN933,M12X20-8.8-ZN
5	110452	3		WASHER,SPRING,DIN128,M12-ZN	FEDERRING,DIN128,M12-ZN	VEERRING,DIN128,M12-ZN
6	111059	1		CLUTCH MONOLASTIC	KUPPLUNG MONOLASTIC	KOPPELING MONOLASTIC
7	704348	1		BRACKET,FUEL PUMP FR3ST5	STUETZE,KRAFTSTOFFPUMPE FR3ST5	HOUDER,BRANDSTOFFPOMP FR3ST5
8	110197	2		WASHER,SPRING,DIN128,M8-ZN	FEDERRING,DIN128,M8-ZN	VEERRING,DIN128,M8-ZN
9	110192	2		SCREW,HEX,DIN933,M8X20-8.8-ZN	SKT.SCHRAUBE,DIN933,M8X20-8.8-ZN	ZESK.TAPABOUT,DIN933,M8X20-8.8-ZN
10	50699-200	1		ENGINE MOUNT,LEFT	MOTORSTUETZE,LINKS	MOTORSTEUN,LINKS
11	111058	1		ECU ENGINE FR3ST5	ECU MOTOR FR3ST5	ECU MOTOR FR3ST5
12	101441	4		MINI HOSE CLAMP 11,5-13,5MM	SCHLAUCHSCHELLE MINI 11,5-13,5MM	MINI SLANGKLEM 11,5-13,5MM
13	704349	1		FUEL HOSE,FR3ST5	KRAFTSTOFFSCHLAUCH,FR3ST5	BRANDSTOFFSLANG,FR3ST5
14	110379	1		WATER SEPARATOR,YANMAR,FR5	WASSERABSCHIEDER,YANMAR,FR5	WATERAFSCHEIDER,YANMAR,FR5
15	110516	2		SCREW,HEX,DIN933,M6X16-8.8-ZN	SKT.SCHRAUBE,DIN933,M6X16-8.8-ZN	ZESK.TAPABOUT,DIN933,M6X16-8.8-ZN
16	110848	2		LOCKWASHER,DIN128,A6MM ZN	FEDERRING,DIN128,A6MM ZN	VEERRING,DIN128,A6MM ZN
17	100009	1		YANMAR PUMP ASSY, FUEL FEED 12V	YANMAR KRAFTSTOFF FÖRDERPUMPE 12V	YANMAR BRANDSTOF OPVOERPOMP 12V
18	704010	1		FUEL LINE FR5	KRAFTSTOFLEITUNG FR5	BRANDSTOFLEIDING FR5
19	110332	4		SCREW,HEX,DIN933,M10X35-8.8-ZN	SKT.SCHRAUBE,DIN933,M10X35-8.8-ZN	ZESK.TAPABOUT,DIN933,M10X35-8.8-ZN
20	100774	11		NORD-LOCK M10	NORD-LOCK M10	NORD-LOCK M10
21	50699-203	1		ENGINE MOUNT LEFT,M3	MOTORSTUETZE LINKS,M3	MOTORSTEUN LINKS,M3
22	100014	1		YANMAR OIL FILTER 3TNV88 4TNV88/86/C 4TNV98	YANMAR ÖLFILTER 3TNV88 4TNV88/86/C 4TNV98	YANMAR OLIEFILTER 3TNV88 4TNV88/86/C 4TNV98
23	104958	2		OIL FILLER CAP	OLEINFLULLVERSCHLUSS	OLIEVULDOP
24	110383	1		WATER TEMPERATURE SWITCH,FR5	WASSERTEMPERATURSCHALTER,FR5	WATERTEMPERATUURSCHAKELAAR,FR5
25	111405	1		SEAL,WATER TEMPERATURE SWITCH,FR5	DICHTUNG,WASSERTEMPERATURSCHALTER,FR5	PAKKING,WATERTEMPERATUURSCHAKELAAR,FR5

ENGINE | MOTOR | MOTOR
50699-114
F302 / R302

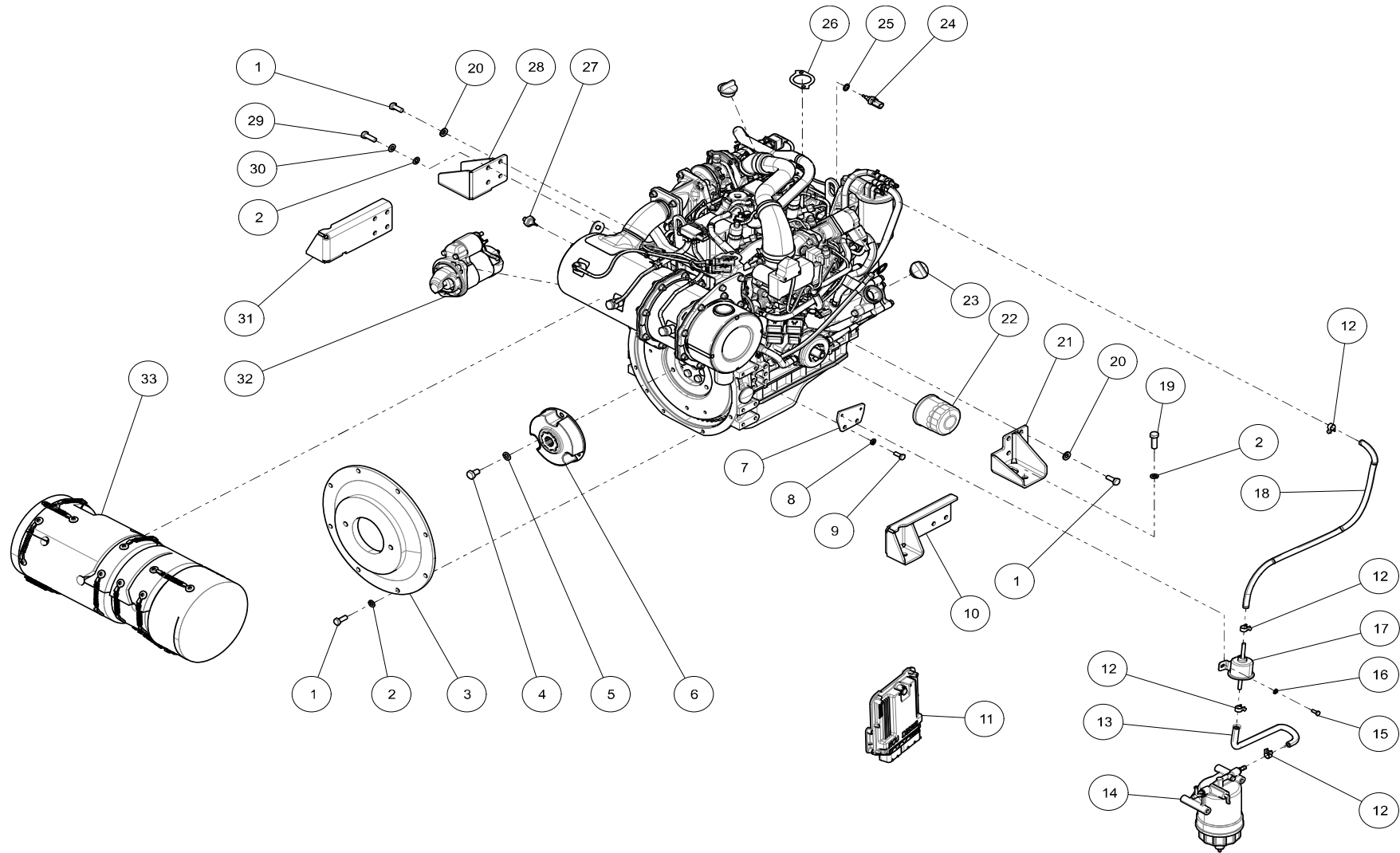

ENGINE | MOTOR | MOTOR
50699-114
F302 / R302

KEY	PART NO.	QTY	SERIAL NO.	DESCRIPTION	BESCHREIBUNG	OMSCHRIJVING
26	102237	1		YANMAR THERMOSTAT GASKET 3/4TNV88	YANMAR THERMOSTATDICHTUNG 3/4TNV88	YANMAR THERMOSTAATPAKKING 3/4TNV88
27	104946	1		SENSOR	SENSOR	SENSOR
28	50699-202	1		ENGINE MOUNT RIGHT,M3	MOTORSTUETZE RECHTS,M3	MOTORSTEUN RECHTS,M3
29	110494	1		SCREW,HEX,DIN933,M10X30-8.8-ZN	SKT.SCHRAUBE,DIN933,M10X30-8.8-ZN	ZESK.TAPBOUT,DIN933,M10X30-8.8-ZN
30	110200	1		WASHER DIN125A,M10-ZN	UNTERLEGSCHIEBE DIN125A,M10-ZN	SLUITRING DIN125A,M10-ZN
31	50699-201	1		ENGINE MOUNT,RIGHT	MOTORSTUETZE,RECHTS	MOTORSTEUN,RECHTS
32	100023	1		YANMAR STARTER 3TNV88	YANMAR STARTER 3TNV88	YANMAR STARTMOTOR 3TNV88
33	704350	1		INSULATION DPF	ISOLATION DPF	ISOLATIE DPF
	111057	1		ENGINE YANMAR 3TNV86CT	MOTOR YANMAR 3TNV86CT	MOTOR YANMAR 3TNV86CT

COOLINGSYSTEM | KÜHLSYSTEM | KOELSYSTEEM

50699-125

F302 / R302

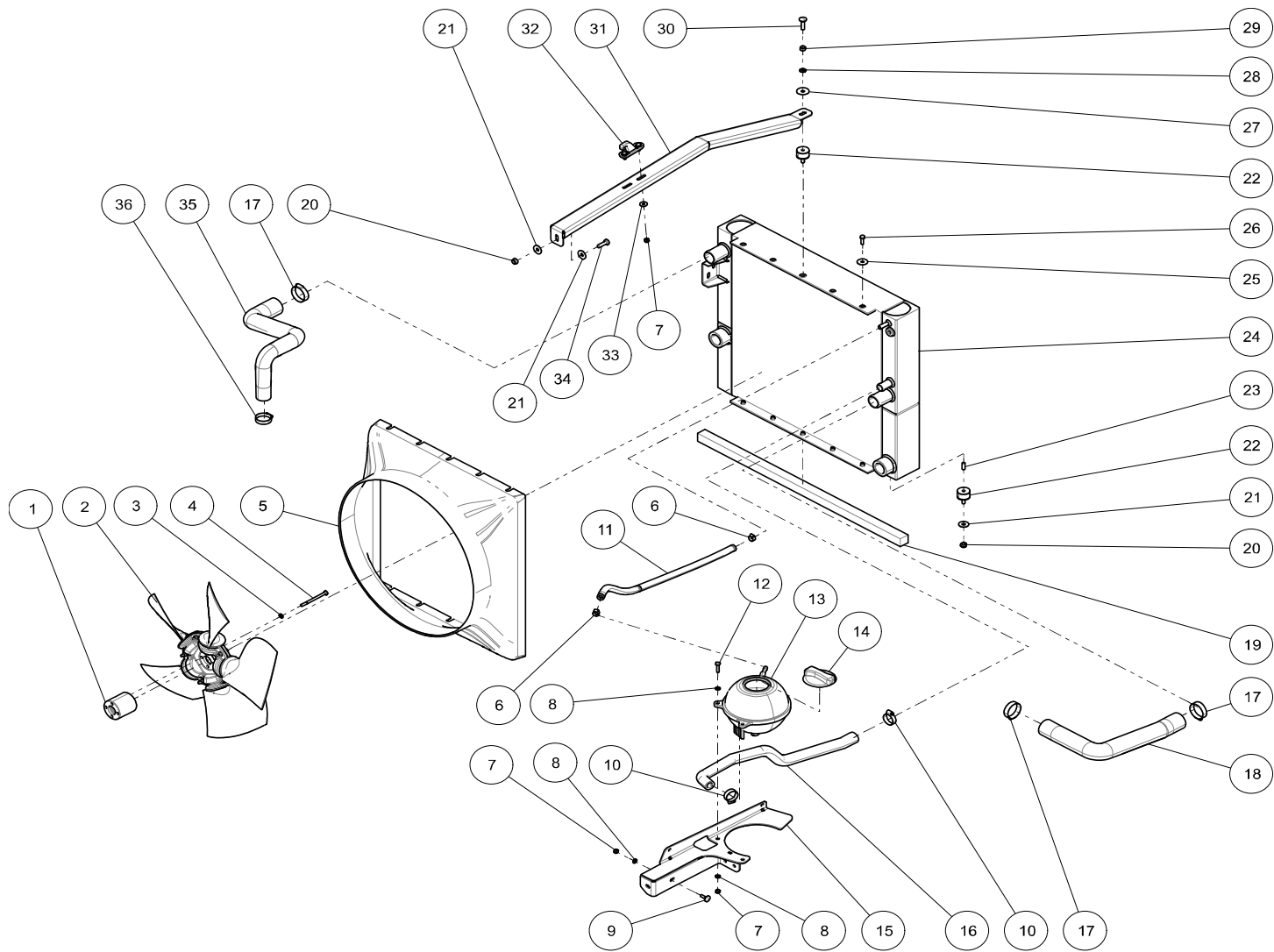

COOLINGSYSTEM | KÜHLSYSTEM | KOELSYSTEEM
50699-125
F302 / R302

KEY	PART NO.	QTY	SERIAL NO.	DESCRIPTION	BESCHREIBUNG	OMSCHRIJVING
1	704353	1		FAN SPACER,AIRCO,M3	DISTANZSTUECK,AIRCO,M3	AFSTANDSSTUK,AIRCO,M3
2	704351	1		FAN,M3	LUEFTER,M3	VENTILATOR,M3
3	110848	4		LOCKWASHER,DIN128,A6MM ZN	FEDERRING,DIN128,A6MM ZN	VEERRING,DIN128,A6MM ZN
4	111061	4		SCREW,HEX,DIN931,M6X80-8.8-ZN	SKT.SCHRAUBE,DIN931,M6X80-8.8-ZN	ZESK.BOUT,DIN931,M6X80-8.8-ZN
5	704356	1		SHROUD,FR3ST5	KUHLERHUTZE,FR3ST5	KOELERTUNNEL,FR3ST5
6	110421	2		HOSE CLIP	SCHLAUCHSCHELLE	SLANGKLEM
7	101851	6		LOCK NUT M6	MUTTER SELBSTS.VERZ M6	DIN 985 ZELFBORGENDE MOER M6
8	110073	6		WASHER	UNTERLEGSCHIEBE	SLUITRING
9	110358	2		BOLT,RH,SQNECK,DIN603,M6X20-8.8-ZN	FLACHRUNDSCHRAUBE,DIN603,M6X20-8.8-ZN	SLOTBOUT,DIN603,M6X20-8.8-ZN
10	101426	2		HOSE CLAMP 16-27MM	SCHLAUCHKLEMME 16-27MM	SLANGKLEM 16-27MM
11	704355	1		COOLANT HOSE	K?HLWASSERSCHLAUCH	KOELWATERSLANG
12	110389	2		SCREW,HEX,DIN933,M6X25-8.8-ZN	SKT.SCHRAUBE,DIN933,M6X25-8.8-ZN	ZESK.TAPBOUT,DIN933,M6X25-8.8-ZN
13	111064	1		RESERVOIR FR302	VORRATSBEHALTER FR302	EXPANSIEVAT FR302
14	111065	1		FILLER CAP FR302	VERSCHLUSSDECKEL FR302	AFSLUITSTOP FR302
15	50699-204	1		BRACKET FLUID RESERVOIR	HALTER VORRATSGEHALTER	HOUDER EXPANSIEVAT
16	704358	1		HOSE RESERVOIR FR3ST5	SCHLAUCH VORRATSBEHALTER FR3ST5	SLANG EXPANSIEVAT FR3ST5
17	101428	3		HOSE CLAMP 32-50MM	SCHLAUCHKLEMME 32-50MM	SLANGKLEM 32-50MM
18	704359	1		RADIATOR HOSE FR3_ST5	KUHLWASSERSCHLAUCH FR3_ST5	KOELWATERSLANG FR3_ST5
19	704357	1		FOAM STRIP 25X25X680MM	SCHAUMGUMMISTREIFEN 25X25X680MM	SCHUIMSTRIP 25X25X680MM
20	101852	3		LOCK NUT M8	MUTTER SELBSTS.VERZ M8	DIN 985 ZELFBORGENDE MOER M8
21	110201	4		WASHER,DIN9021-M8-ZN	UNTERLEGSCHIEBE,DIN9021-M8-ZN	SLUITRING,DIN9021-M8-ZN
22	102769	2		VIBRATION DAMPER TYPE B	VIBRATIONSDÄMPFER TYP B	TRILLINGSDEMPER TYPE B Ø30X20 M8X20
23	111066	2		SET SCREW,DIN916,M8X20	GEWINDESTIFT,DIN916,M8X20	STELSCHROEF,DIN916,M8X20
24	704352	1		COOLER,FR3_STAGE5	KUEHLER,FR3_STAGE5	KOELER,FR3_STAGE5
25	110392	9		MUDGUARD WASHER,M6X25X1.5 ZN	KOTFLUGELSCHIEBE,M6X25X1.5 ZN	CARROSSERIERING,M6X25X1.5 ZN

COOLINGSYSTEM | KÜHLSYSTEM | KOELSYSTEEM

50699-125

F302 / R302

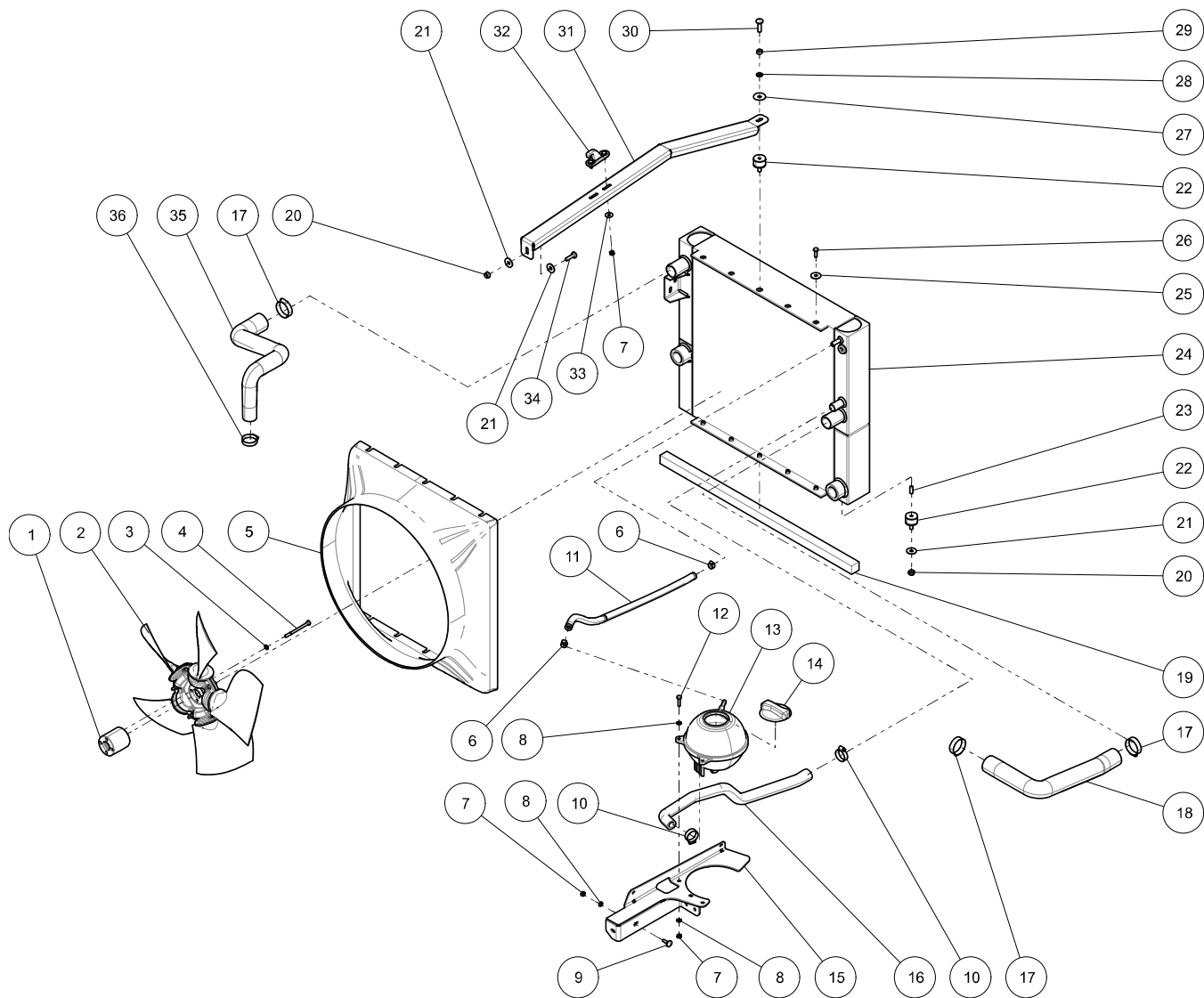

COOLINGSYSTEM | KÜHLSYSTEM | KOELSYSTEEM

50699-125

F302 / R302

KEY	PART NO.	QTY	SERIAL NO.	DESCRIPTION	BESCHREIBUNG	OMSCHRIJVING
26	110373	9		SCREW,HEX,DIN933,M6X20-8.8-ZN	SKT.SCHRAUBE,DIN933,M6X20-8.8-ZN	ZESK.TAPBOUT,DIN933,M6X20-8.8-ZN
27	110890	1		MUDGUARD WASHER,M8X30X1.5 ZN	KOTFLUGELSCHIBE,M8X30X1.5 ZN	CARROSSERIERING,M8X30X1.5 ZN
28	110197	1		WASHER,SPRING,DIN128,M8-ZN	FEDERRING,DIN128,M8-ZN	VEERRING,DIN128,M8-ZN
29	110247	1		NUT,HEX,DIN934,M8-8-ZN	MUTTER,HEX,DIN934,M8-8-ZN	ZESK.MOER,DIN934,M8-8-ZN
30	110434	1		BOLT,RH,SQNECK,DIN603,M8X30-8.8-ZN	FLACHRUNDSCHRAUBE,DIN603,M8X30-8.8-ZN	SLOTBOUT,DIN603,M8X30-8.8-ZN
31	50699-206	1		COOLER SUPPORT FR3ST5	KUEHLERHALTER FR3ST5	KOELERSTEUN FR3ST5
32	50699-205	1		HOOK,COOLER SUPPORT M3	HAKEN,KUEHLERHALTER M3	HOUDER,KOELERSTEUN M3
33	110420	1		WASHER,DIN9021-M6-ZN	UNTERLEGSCHIBE,DIN9021-M6-ZN	SLUITRING,DIN9021-M6-ZN
34	110227	1		SCREW,HEX,DIN933,M8X25-8.8-ZN	SKT.SCHRAUBE,DIN933,M8X25-8.8-ZN	ZESK.TAPBOUT,DIN933,M8X25-8.8-ZN
35	704354	1		RADIATOR HOSE M3	KUHLWASSERSCHLAUCH M3	KOELWATERSLANG M3
36	103756	1		HOSE CLIP	SCHLAUCHSCHELLE	SLANGKLEM

FUEL SUPPLY | KRAFTSTOFFVERSORGUNG | BRANDSTOFFTOEVOER
50700-102
F302 / R302

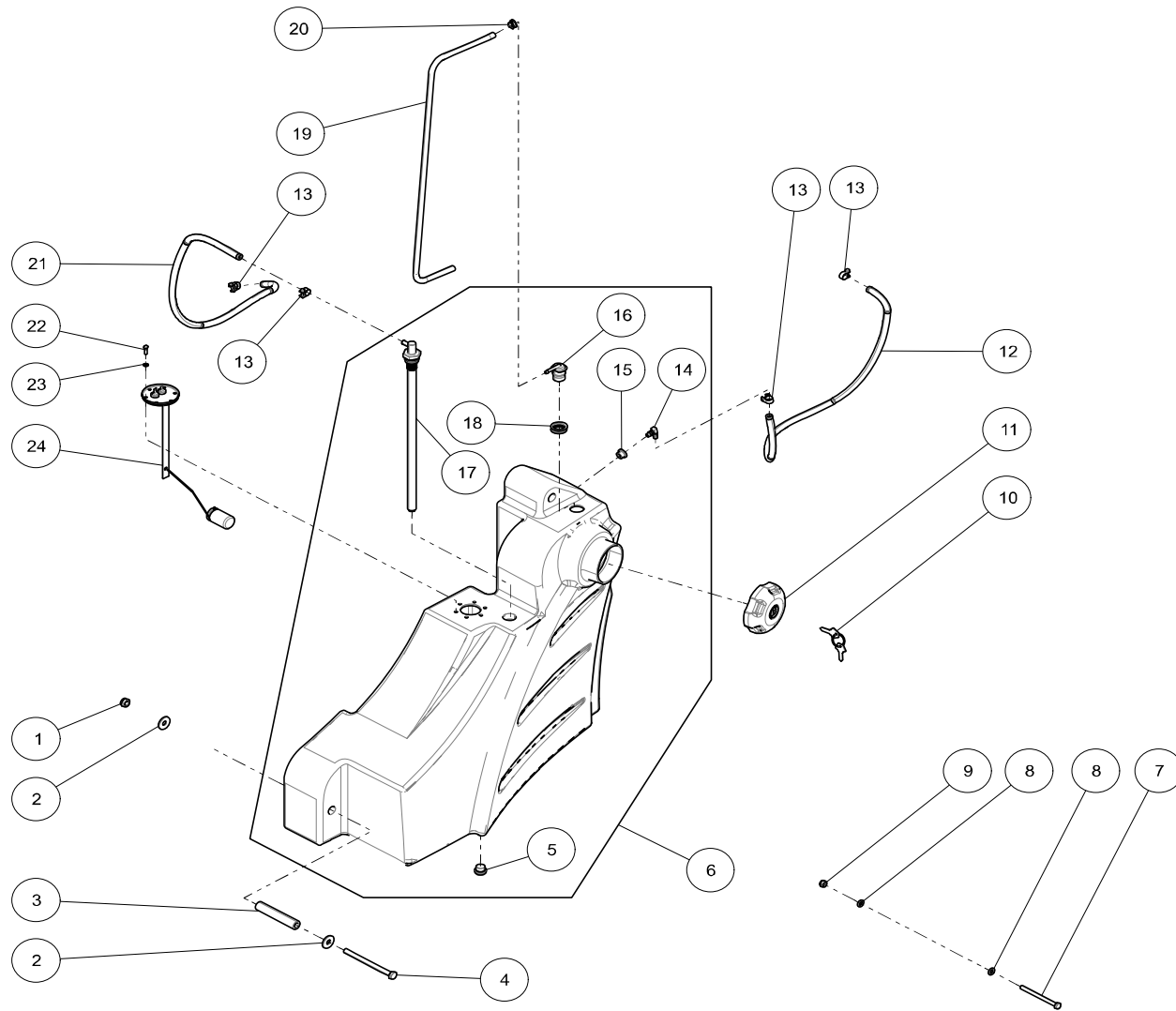

FUEL SUPPLY | KRAFTSTOFFVERSORGUNG | BRANDSTOFTOEVOER

50700-102
F302 / R302

KEY	PART NO.	QTY	SERIAL NO.	DESCRIPTION	BESCHREIBUNG	OMSCHRIJVING
1	101853	2		LOCK NUT M10	MUTTER SELBSTS.VERZ M10	DIN 985 ZELFBORGENDE MOER M10
2	110314	4		WASHER,DIN9021-M10-ZN	UNTERLEGSCHIEBE,DIN9021-M10-ZN	SLUITRING,DIN9021-M10-ZN
3	704034	1		SPACER FUEL TANK,M3	DISTANZSTUECK KRAFTSTOFFBEHALTER,M3	AFSTANDSPIJP BRANDSTOFTANK,M3
4	110424	2		SCREW,HEX,DIN931,M10X130-8.8-ZN	SKT.SCHRAUBE,DIN931,M10X130-8.8-ZN	ZESK.BOUT,DIN931,M10X130-8.8-ZN
5	704033	1		DRAIN PLUG WITH SEAL	ABLASSSTOPFEN MIT DICHTUNG	AFDICHTINGSRING
6	50700-101	1		FUEL TANK M3,CPL.	KRAFTSTOFFBEHALTER M3,KPL.	BRANDSTOFTANK M3,KPL.
7	110374	2		SCREW,HEX,DIN931,M8X100-8.8-ZN	SKT.SCHRAUBE,DIN931,M8X100-8.8-ZN	ZESK.BOUT,DIN931,M8X100-8.8-ZN
8	110214	4		WASHER DIN125A,M8-ZN	UNTERLEGSCHIEBE DIN125A,M8-ZN	SLUITRING DIN125A,M8-ZN
9	101852	2		LOCK NUT M8	MUTTER SELBSTS.VERZ M8	DIN 985 ZELFBORGENDE MOER M8
10	110432	1		KIT,KEYS,FUEL CAP,M3	SATZ,SCHLUESSEL,TANKKAPPE,M3	SET,SLEUTELS,TANKDOP,M3
11	110431	1		FUELCAP WITH LOCK AND KEYS	TANKKAPPE MIT SCHLOSS UND SCHUSSEL	TANKDOP MET SLOT EN SLEUTELS
12	704367	1		FUEL LINE FR3ST5	KRAFTSTOFLEITUNG FR3ST5	BRANDSTOFLEIDING FR3ST5
13	101441	4		MINI HOSE CLAMP 11,5-13,5MM	SCHLAUCHSCHELLE MINI 11,5-13,5MM	MINI SLANGKLEM 11,5-13,5MM
14	111083	1		FITTING WS8	FITTING WS8	NIPPEL WS8
15	704032	1		SEAL	DICHTRING	AFDICHTINGSRING
16	110425	1		FLOAT VALVE	SCHWIMMERVERTIL	VLOTTERVENTIEL
17	111082	1		FUEL PICK UP,M3	ANSAUGROHR,M3	BRANDSTOF INLAATMONDSTUK,M3
18	110427	1		TULLE,RUBBER	TULL,GUMMI	TULE,RUBBER
19	704036	1		FUEL HOSE 700MM	KRAFTSTOFFSCHLAUCH 700MM	BRANDSTOFSLANG 700MM
20	111081	1		ONE EAR CLAMP WITH INSERT,11.1-13.1MM-SS	EINOHRKLEMME MIT RING,11.1-13.1MM-ES	E?NOORKLEM,11.1-13.1MM-RVS
21	704039	1		FUEL LINE FR5	KRAFTSTOFLEITUNG FR5	BRANDSTOFLEIDING FR5
22	110422	6		SCREW,HEX,DIN933,M5X16-8.8-ZN	SKT.SCHRAUBE,DIN933,M5X16-8.8-ZN	ZESK.TAPBOUT,DIN933,M5X16-8.8-ZN
23	110275	6		WASHER DIN125A,M5-ZN	UNTERLEGSCHIEBE DIN125A,M5-ZN	SLUITRING DIN125A,M5-ZN
24	111084	1		TANK FLOAT TRANSM.	TANKGEBER	VLOTTERSET

EXHAUST AND AIR FILTER | AUSPUFF UND LUFTFILTER | UITLAAT EN LUCHTFILTER

50699-124

F302 / R302

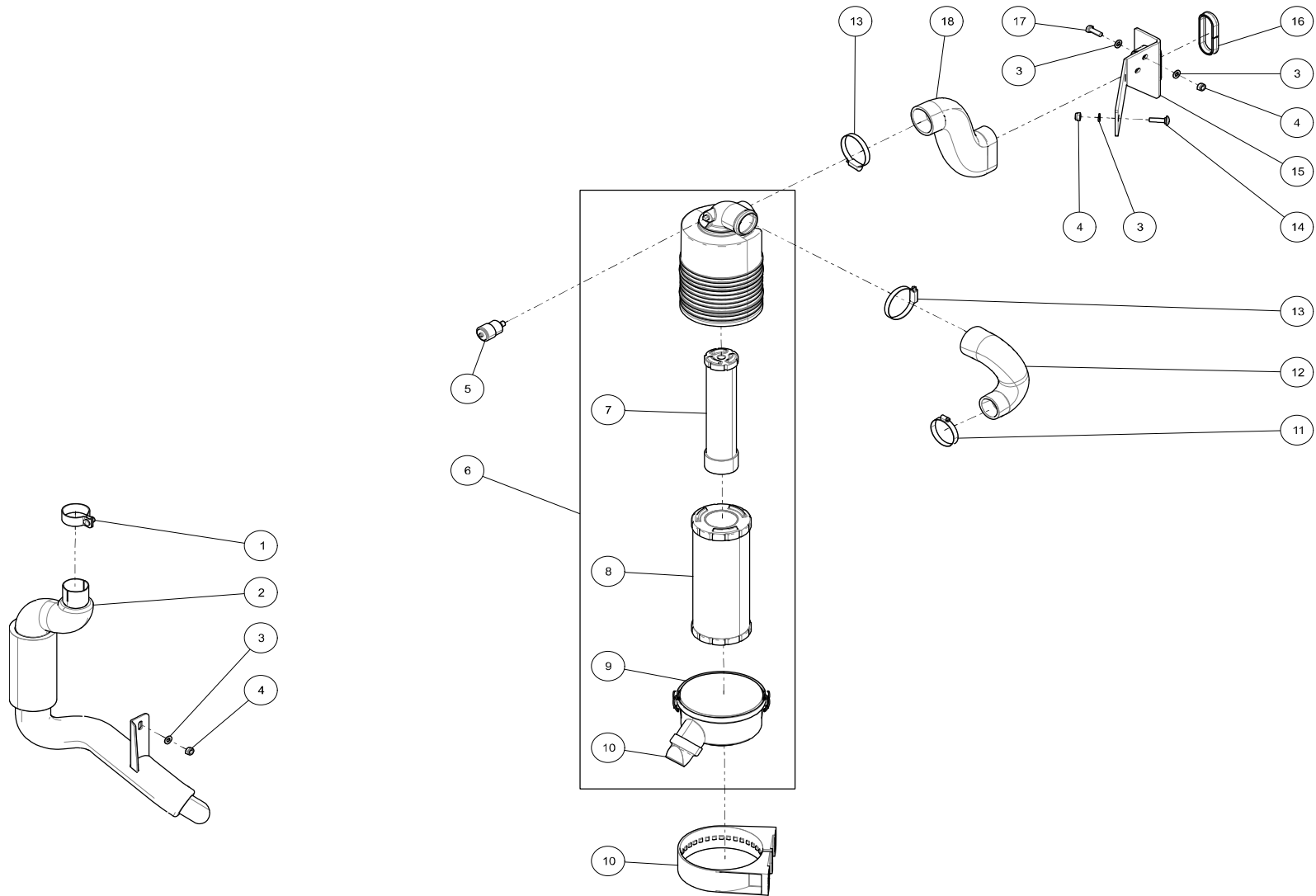

EXHAUST AND AIR FILTER | AUSPUFF UND LUFTFILTER | UITLAAT EN LUCHTFILTER

50699-124
F302 / R302

KEY	PART NO.	QTY	SERIAL NO.	DESCRIPTION	BESCHREIBUNG	OMSCHRIJVING
1	111113	1		EXHAUST CLAMP,FR3ST5	AUSPUFFKLEMME,FR3ST5	UITLAATKLEM,FR3ST5
2	704395	1		EXHAUST PIPE,DPF,M3	AUSPUFFROHR,DPF,M3	UITLAATPIJP,DPF,M3
3	110214	7		WASHER DIN125A,M8-ZN	UNTERLEGSCHIEBE DIN125A,M8-ZN	SLUITRING DIN125A,M8-ZN
4	101852	5		LOCK NUT M8	MUTTER SELBSTS.VERZ M8	DIN 985 ZELFBORGENDE MOER M8
5	110435	1		RESTRICTION INDICATOR,AIR FILTER,M3	INDICATOR,LUFTFILTER,M3	RESTRICIE INDICATOR,LUCHTFILTER,M3
6	111109	1		AIR FILTER CPL,M3	LUFTFILTER,SENKRECHT KPL,M3	LUCHTFILTER,HAAKS KPL,M3
7	111110	1		AIR FILTER ELEMENT,SAFETY,M3	SICHERHEITSLUFTFILTERELEMENT,M3	VEILIGHEIDSLUCHTFILTERELEMENT,M3
8	100019	1		AIR FILTER OUTER 3TNV88	LUFTFILTER AUSSEN 3TNV88	LUCHTFILTER ELEMENT 3TNV88
9	111112			COVER,AIRFILTER,M3	DECKEL,LUFTFILTER,M3	DEKSEL,LUCHTFILTER,M3
10	111111	1		VACUATOR VALVE	STAUBAUSLASSVENTIL	STOFUITLAATVENTIEL
11	101428	1		HOSE CLAMP 32-50MM	SCHLAUCHKLEMME 32-50MM	SLANGKLEM 32-50MM
12	704397	1		TURBO HOSE FR3ST5	TURBOSCHLAUCH FR3ST5	TURBOSLANG FR3ST5
13	101430	2		HOSE CLAMP 50-70MM	SCHLAUCHKLEMME 50-70MM	SLANGKLEM 50-70MM
14	110434	2		BOLT,RH,SQNECK,DIN603,M8X30-8.8-ZN	FLACHRUNDSCHRAUBE,DIN603,M8X30-8.8-ZN	SLOTBOUT,DIN603,M8X30-8.8-ZN
15	50699-207	1		SUPPORT,AIR FILTER HOLDER,M3	STUETZE,LUFTFILTERHALTER,M3	STEUN,LUCHTFILTERHOUDER,M3
16	704040	1		RIM PROTECTION	KANTENSCHUTZ	KANTPROFIEL
17	110227	2		SCREW,HEX,DIN933,M8X25-8.8-ZN	SKT.SCHRAUBE,DIN933,M8X25-8.8-ZN	ZESK.TAPBOUT,DIN933,M8X25-8.8-ZN
18	704396	1		AIR INTAKE HOSE	LUFTFILTERSCHLAUCH	LUCHTFILTERSLANG

LIFT ARMS | HUBARM | DRAAGARMEN
50709-103
F302 / R302

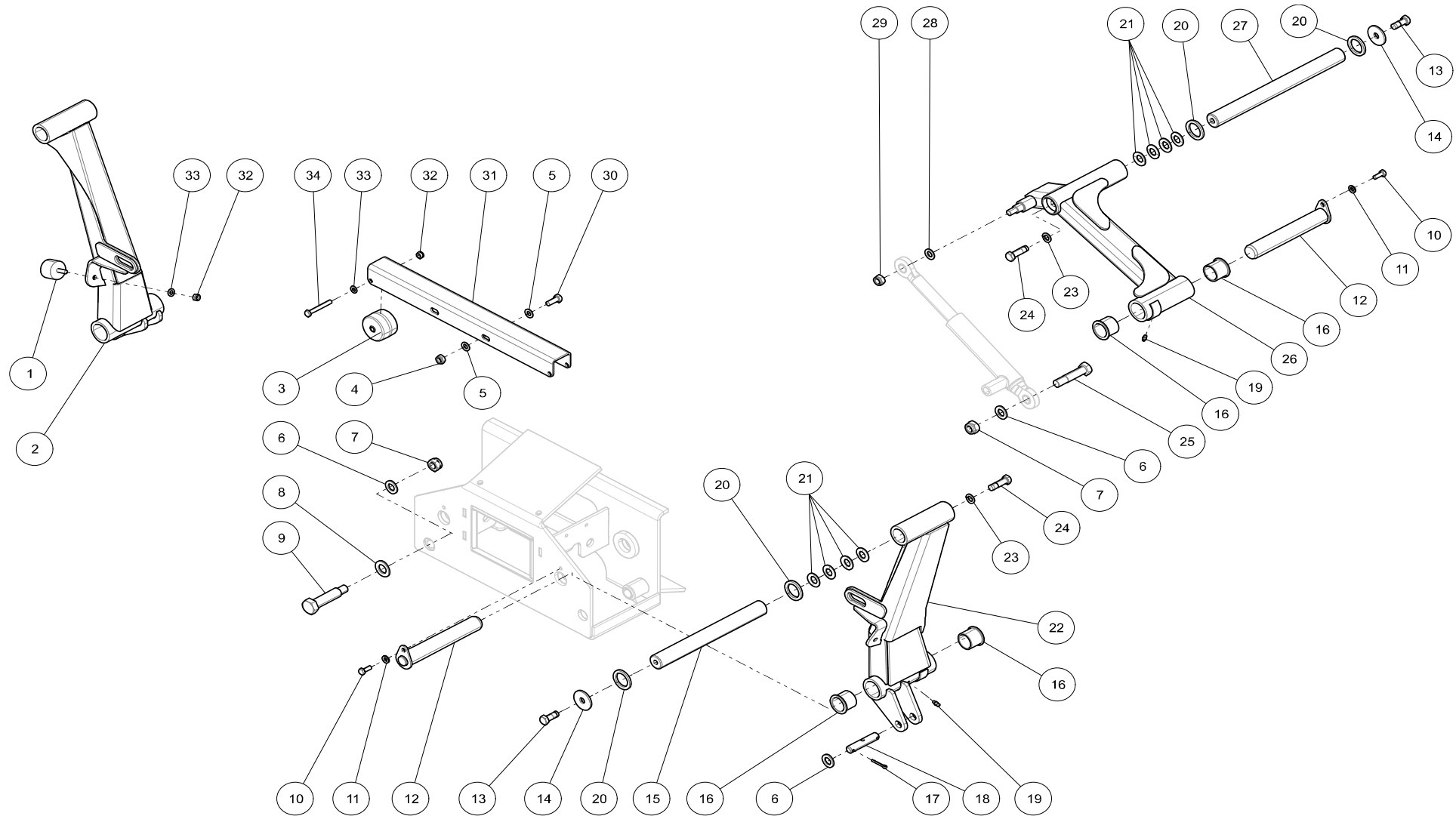

LIFT ARMS | HUBARM | DRAAGARMEN
50709-103
F302 / R302

KEY	PART NO.	QTY	SERIAL NO.	DESCRIPTION	BESCHREIBUNG	OMSCHRIJVING
1	103077	2		VIBRATION DAMPER TYPE D	VIBRATIONS DÄMPFER TYP D	TRILLINGSDEMPEMPEER TYPE D Ø40X28 M8X23
2	50678-245	1		LIFT ARM,FRONT,RIGHT,FR302	TRAGARM,VORNE,RECHTS,FR302	DRAAGARM,VOOR,RECHTS,FR302
3	110461	2		ROLLER CPL.	STÜTZROLLE,KPL.	STEUNWIEL MET BUS
4	101853	2		LOCK NUT M10	MUTTER SELBSTS.VERZ M10	DIN 985 ZELFBORGENDE MOER M10
5	110200	4		WASHER DIN125A,M10-ZN	UNTERLEGSCHIEBE DIN125A,M10-ZN	SLUITRING DIN125A,M10-ZN
6	108429	7		WASHER	UNTERLEGSCHIEBE	SLUITRING
7	101856	3		LOCK NUT M16	MUTTER SELBSTS.VERZ M16	DIN 985 ZELFBORGENDE MOER M16
8	110080	2		WASHER	UNTERLEGSCHIEBE	SLUITRING
9	704064	2		CILINDER PIN	ZYLINDERSTIFT	CILINDERPEN
10	110192	3		SCREW,HEX,DIN933,M8X20-8.8-ZN	SKT.SCHRAUBE,DIN933,M8X20-8.8-ZN	ZESK.TAPBOUT,DIN933,M8X20-8.8-ZN
11	100773	3		NORD-LOCK M8	NORD-LOCK M8	NORD-LOCK M8
12	704061	2		PIN,FR3ST5	BOLZEN,FR3ST5	PEN,FR3ST5
13	110450	3		SCREW,HEX,DIN933,M12X30-8.8-ZN TUFLOK	SKT.SCHRAUBE,DIN933,M12X30-8.8-ZN TUFLOK	ZESK.TAPBOUT,DIN933,M12X30-8.8-ZN TUFLOK
14	704069	3		WASHER	UNTERLEGSCHIEBE	SLUITPLAAT
15	704067	2		SHAFT,LIFT ARM	WELLE,TRAGARM	AS,DRAAGARM
16	110462	6		BUSHING	BUECHSE	LAGERBUS
17	110463	4		SPLIT PIN,DIN94-5X32-ZN	SPLINTE,DIN94-5X32-ZN	SPLITPEN,DIN94-5X32-ZN
18	704072	2		PIN 16X78	STIFT 16X78	SCHARNIERPEN 16X78
19	110233	3		GREASE ZERK,DIN71412,M6X1-H1-180DEGREE	SCHMIERNIPPEL,DIN71412,M6X1-H1-180GRAD	SMEERNIPPEL,DIN71412,M6X1-H1-180GRADEN
20	110464	6		WASHER	UNTERLEGSCHIEBE	SCHIJF,NYLACAST OILON
21	110460	12		DISC SPRING-31.5X16.3X2,75 T=2	TELLERFEDER-31.5X16.3X2,75 T=2	SCHOTELVEER-31.5X16.3X2,75 T=2
22	50678-246	1		LIFT ARM,FRONT,LEFT,FR302	TRAGARM,VORNE,LINKS,FR302	DRAAGARM,VOOR,LINKS,FR302
23	110452	3		WASHER,SPRING,DIN128,M12-ZN	FEDERRING,DIN128,M12-ZN	VEERRING,DIN128,M12-ZN
24	110451	3		SCREW,HEX,DIN933,M12X40-8.8-ZN TUFLOK	SKT.SCHRAUBE,DIN933,M12X40-8.8-ZN TUFLOK	ZESK.TAPBOUT,DIN933,M12X40-8.8-ZN TUFLOK
25	704065	1		CYLINDER PIN	ZYLINDERSTIFT	CILINDERPEN

LIFT ARMS | HUBARM | DRAAGARMEN
50709-103
F302 / R302

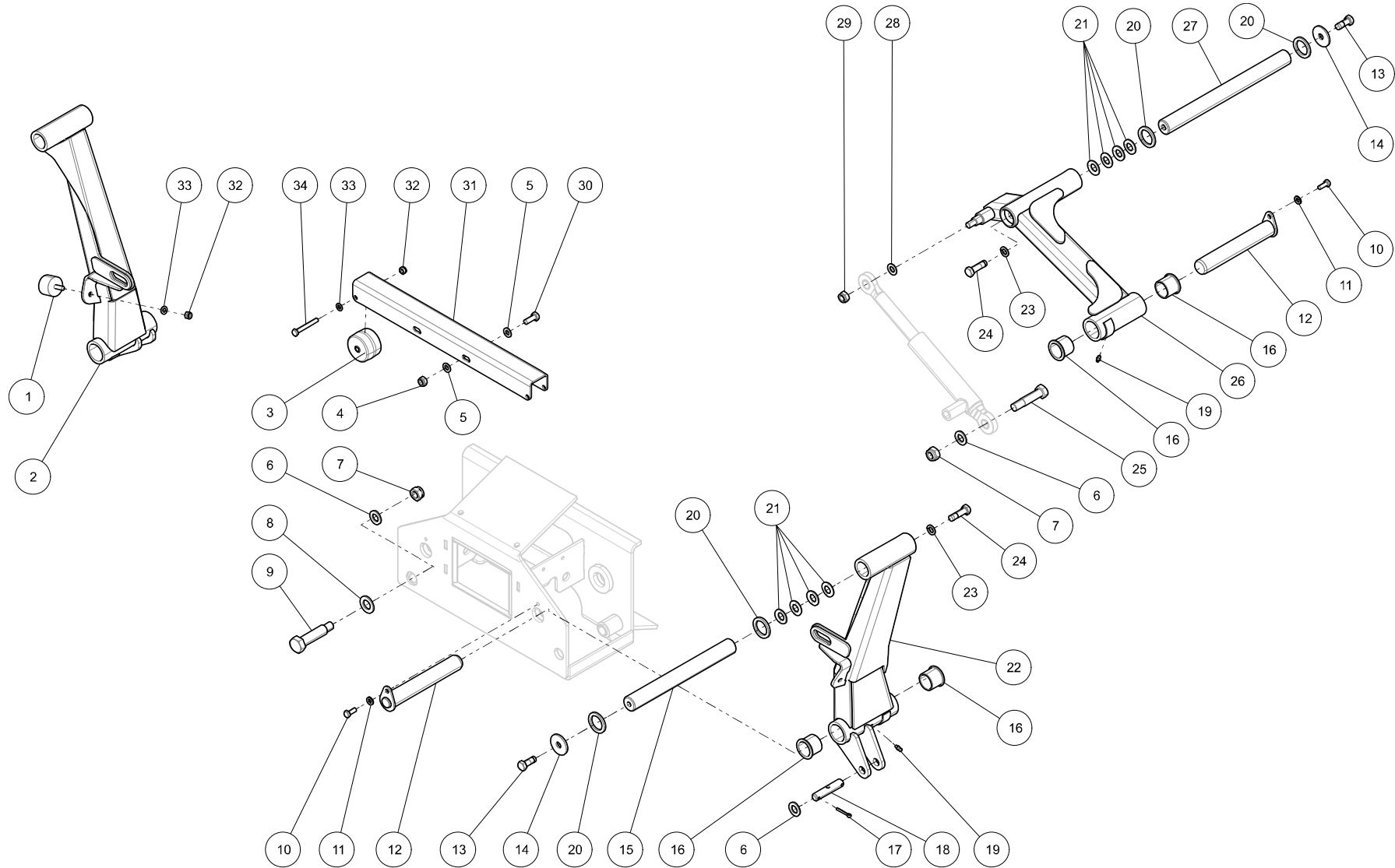

LIFT ARMS | HUBARM | DRAAGARMEN
50709-103
F302 / R302

KEY	PART NO.	QTY	SERIAL NO.	DESCRIPTION	BESCHREIBUNG	OMSCHRIJVING
26	50678-228	1		CENTER LIFT ARM,M3	MITTENTRAGARM,M3	MIDDENDRAAGARM,M3
27	704068	1		SHAFT,LIFT ARM CENTER	WELLE,TRAGARM MITTE	AS,DRAAGARM MIDDEN
28	110230	1		WASHER DIN125A,M12-ZN	UNTERLEGSCHIEBE DIN125A,M12-ZN	SLUITRING DIN125A,M12-ZN
29	101854	1		LOCK NUT M12	MUTTER SELBSTS.VERZ M12	DIN 985 ZELFBORGENDE MOER M12
30	110070	2		SCREW,HEX	SKT.SCHRAUBE	ZESK.TAPBOUT
31	50709-200	1		ROLLER SUPPORT,M3	ROLLENSTUETZE,M3	ROLHOUDERSTEUN,M3
32	101852	4		LOCK NUT M8	MUTTER SELBSTS.VERZ M8	DIN 985 ZELFBORGENDE MOER M8
33	110214	4		WASHER DIN125A,M8-ZN	UNTERLEGSCHIEBE DIN125A,M8-ZN	SLUITRING DIN125A,M8-ZN
34	110847	2		SCREW,HEX,DIN931,M8X60-8.8-ZN	SKT.SCHRAUBE,DIN931,M8X60-8.8-ZN	ZESK.BOUT,DIN931,M8X60-8.8-ZN

ELECTRICAL COMPONENTS | ELECTRO TEILE | ELEKTRISCHE COMPONENTEN

50710-101
F302 / R302

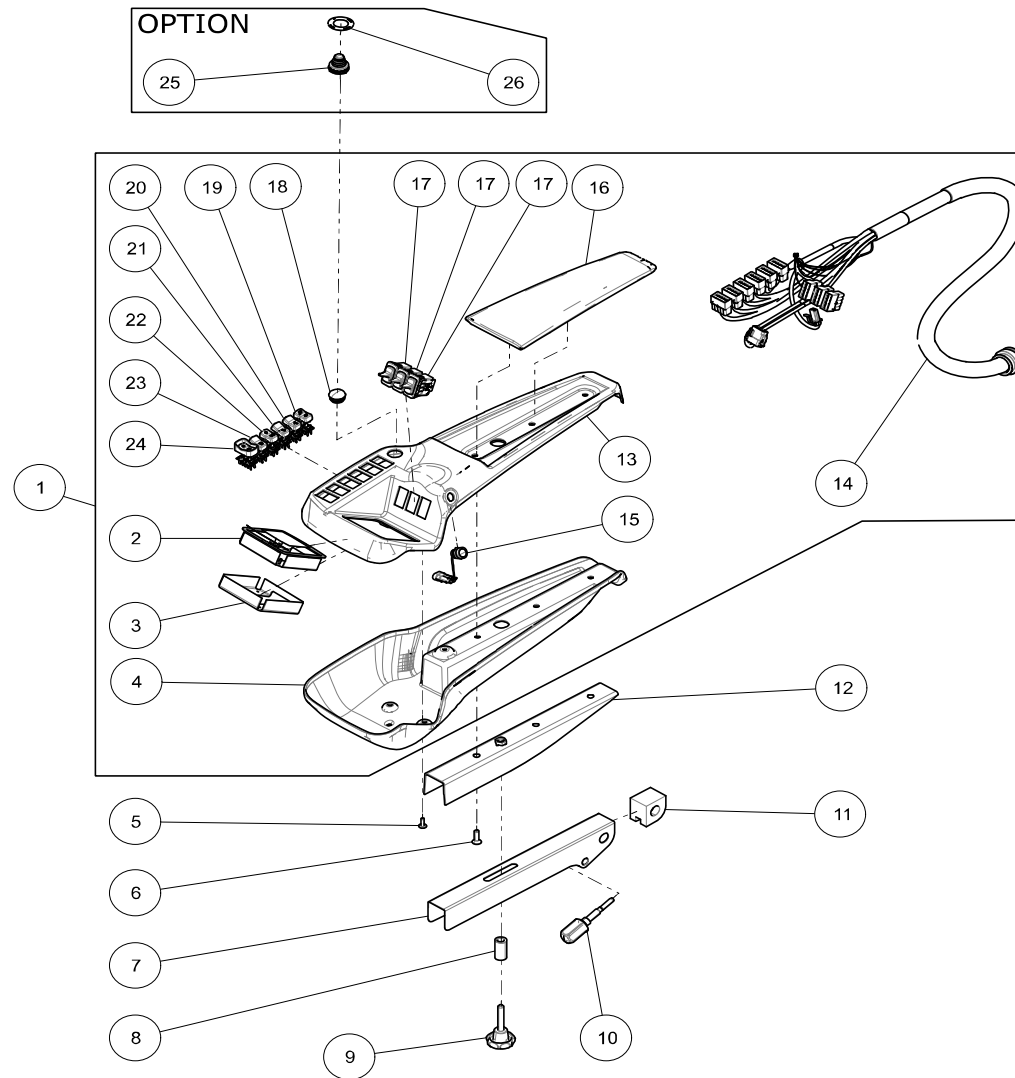

ELECTRICAL COMPONENTS | ELECTRO TEILE | ELEKTRISCHE COMPONENTEN

50710-101
F302 / R302

KEY	PART NO.	QTY	SERIAL NO.	DESCRIPTION	BESCHREIBUNG	OMSCHRIJVING
1	50710-114	1		ARMREST CONSOLE FR3_ST5,CPL.	ARMSTUTZEN KONSOLE FR3_ST5 KPL.	ARMSTEUN CONSOLE FR3_ST5 KPL.
2	704079	1		DISPLAY FR5	DISPLAY FR5	DISPLAY FR5
3	704088	1		BRACKET,PANEL DISPLAY FR5	KONSOLE,BLECH DISPLAY FR5	HOUDER,PANEEL DISPLAY FR5
4	50710-304	1		SHELL BOTTOM,COMMAND ARM FR5	SCHALE UNTEN,ARMLEHNE FR5	SCHAAL ONDERZIJDE,BUITEN,ARMLEUNING FR5
5	110485	3		SCREW,SOC,ISO7380-2,M6X16-8.8-ZN	SCHRAUBE,ISK,ISO7380-2,M6X16-8.8-ZN	BOUT,BZK,ISO7380-2,M6X16-8.8-ZN
6	110307	3		SCREW,CTSK,DIN7991,M8X25-8.8-ZN	SCHRAUBE,SENK,ISK,DIN7991,M8X25-8.8-ZN	BOUT,VERZ,BZK,DIN7991,M8X25-8.8-ZN
7	50710-202	1		CHANNEL,CPL.COMMAND ARM	U-PROFIL,ARMLEHNE	U-PROFIEL,KPL.BESTURINGSARM
8	704087	1		SPACER,20X4X39MM	DISTANZBUECHSE,20X4X39MM	AFSTANDBUS,20X4X39MM
9	110490	1		STAR,KNOB CONTROL ARM	DREIKANTGRIFF	STERKNOP
10	110489	1		STAR KNOB	DREIKANTGRIFF	STERKNOP
11	704092	1		SUPPORT	HALTER	INLEGBLOK SCHARNIER
12	50710-201	1		CHANNEL COMMAND ARM FR5	U-PROFIL,KPL.ARMLEHNE FR5	U-PROFIEL,KPL.BESTURINGSARM FR5
13	50710-103	1		SHELL,COMMAND ARM FR5	SCHALE,ARMLEHNE FR5	SCHAAL,BUITEN,ARMLEUNING FR5
14	704078	1		WIRING HARNESS,COMMAND ARM,FR5	KABELBAUM,COMMAND ARM,FR5	KABELBUNDEL,COMMAND ARM,FR5
15	704091	1		SWITCH,CROSS CUT,CPL.	SCHALTER,CROSS CUT,KPL.	SCHAKELAAR CROSS CUT KPL
16	50710-102	1		CUSHION,COMMAND ARM M5	POLSTER,ARMLEHNE M5	KUSSEN,ARMLEUNING M5
17	704090	3		PADDLE SWITCH,RAISE/LOWER	SCHALTER,HEBEN/SENKEN	SCHAKELAAR,HEFFEN/ZAKKEN
18	111100	1		STOP PLASTIC	STOPFEN	STOP PLASTIC
19	704080	1		SWITCH,MOWING/LAPPING,FR5	SCHALTER,MAEHEN/LAEPPEN,FR5	SCHAKELAAR,MAAIEN/LEPPEN,FR5
20	704081	1		SWITCH,LOWER ENABLED,FR5	SCHALTER,SENKEN,FR5	SCHAKELAAR,ZAKKEN ACTIVEREN,FR5
21	704082	1		SWITCH,GROUND PRESSURE,FR5	SCHALTER,BODENDRUECK,FR5	SCHAKELAAR,BODEMDRUK,FR5
22	704085	1		SWITCH,FAN COOLER,FR5	SCHALTER,LUEFTER KUEHLER,FR5	SCHAKELAAR,VENTILATOR KOELER,FR5
23	704083	1		SWITCH,BEACON LIGHT,FR5	SCHALTER,BLINKLICHT,FR5	SCHAKELAAR,ZWAAILICHT,FR5
24	704084	1		SWITCH,PARK BRAKE,FR5	SCHALTER,PARKBREMSE,FR5	SCHAKELAAR,PARKEERREM,FR5
25	110487	1		JOYSTICK CRUISE CONTROL	JOYSTICK CRUISE CONTROL	JOYSTICK CRUISE CONTROL
26	704089	1		DECAL,CRUISE CONTROL	AUFKLEBER,CRUISE CONTROL	STICKER,CRUISE CONTROL

ELECTRICAL COMPONENTS | ELECTRO TEILE | ELEKTRISCHE COMPONENTEN
50710-134
F302 / R302

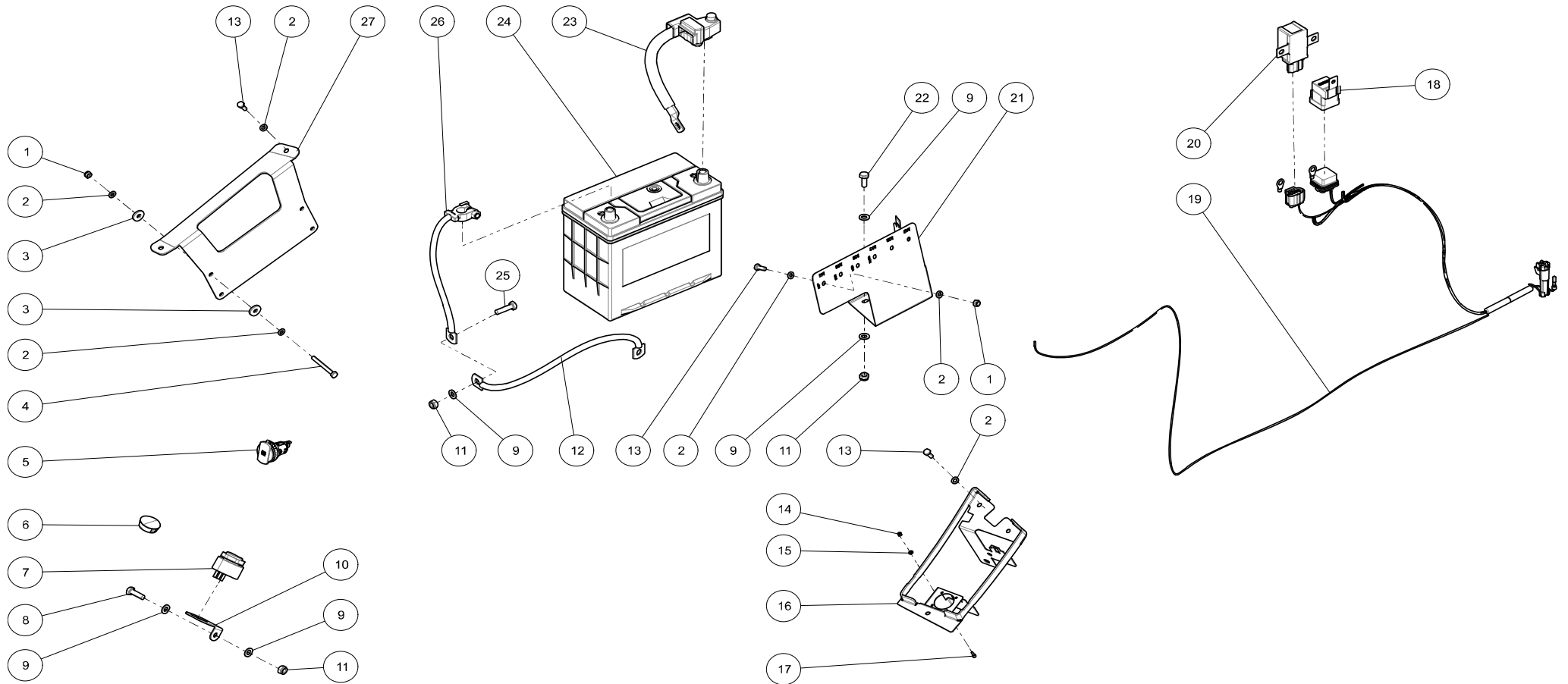

ELECTRICAL COMPONENTS | ELECTRO TEILE | ELEKTRISCHE COMPONENTEN

50710-134
F302 / R302

KEY	PART NO.	QTY	SERIAL NO.	DESCRIPTION	BESCHREIBUNG	OMSCHRIJVING
1	101851	4		LOCK NUT M6	MUTTER SELBSTS.VERZ M6	DIN 985 ZELFBORGENDE MOER M6
2	110073	26		WASHER	UNTERLEGSCHIEBE	SLUITRING
3	704012	8		RUBBER RING	GUMMIRING	RUBBER RING
4	111094	4		SCREW,HEX,DIN931,M6X55-8.8-ZN	SKT.SCHRAUBE,DIN931,M6X55-8.8-ZN	ZESK.BOUT,DIN931,M6X55-8.8-ZN
5	110534	1		CONNECTOR 12V	ANSCHLUSS 12V	AANSLUITING 12V
6	111101	1		PLUG	STOPFEN	PLUG KUNSTSTOF 2733
7	110493	1		WARNING BUZZER	SIGNALGEBER	SIGNAAL GEVER
8	110227	1		SCREW,HEX,DIN933,M8X25-8.8-ZN	SKT.SCHRAUBE,DIN933,M8X25-8.8-ZN	ZESK.TAPBOUT,DIN933,M8X25-8.8-ZN
9	110214	7		WASHER DIN125A,M8-ZN	UNTERLEGSCHIEBE DIN125A,M8-ZN	SLUITRING DIN125A,M8-ZN
10	704954	1		BRACKET BUZZER FR3ST5	KONSOLE SUMMER FR3ST5	HOUDER ZOEMER FR3ST5
11	101852	4		LOCK NUT M8	MUTTER SELBSTS.VERZ M8	DIN 985 ZELFBORGENDE MOER M8
12	704093	1		GROUND CABLE,ENGINE	MASSEKABEL,MOTOR	MASSAKABEL,MOTOR
13	110516	11		SCREW,HEX,DIN933,M6X16-8.8-ZN	SKT.SCHRAUBE,DIN933,M6X16-8.8-ZN	ZESK.TAPBOUT,DIN933,M6X16-8.8-ZN
14	111096	4		LOCKNUT,DIN985,M3-8-ZN	SICHERUNGSMUTTER,DIN985,M3-8-ZN	ZESK.BORGMOER,DIN985,M3-8-ZN
15	111097	4		WASHER DIN125A,M3-ZN	UNTERLEGSCHIEBE DIN125A,M3-ZN	SLUITRING DIN125A,M3-ZN
16	50710-215			BRACKET,SERVICE LATCH FR3ST5	STUETZE,SERVICEVERRIEGELUNG FR3ST5	HOUDER,SERVICEVERGRENDELING FR3ST5
17	111095	4		SCREW,SOC,DIN912,M3X10-8.8-ZN	ZYL.SCHRAUBE,ISK,DIN912,M3X10-8.8-ZN	CIL.BOUT,BZK,DIN912,M3X10-8.8-ZN
18	110676	1		RELAY	RELAY	RELAIS
19	704379	1		WIRING HARNESS,BATTERY DISCONNECT SWITCH	KABELBAUM,BATTERIETRENNUNGRELAIS	KABELBUNDEL,RELAIS BATTERY DISCONNECT
20	111098	1		RELAY,BATTERY DISCONNECT	RELAIS,BATTERIETRENNUNG	RELAIS,BATTERY DISCONNECT
21	704381	1		BRACKET,RELAYS FR3ST5	HALTER,RELAIS FR3ST5	HOUDER,RELAIS FR3ST5
22	110192	2		SCREW,HEX,DIN933,M8X20-8.8-ZN	SKT.SCHRAUBE,DIN933,M8X20-8.8-ZN	ZESK.TAPBOUT,DIN933,M8X20-8.8-ZN
23	704380	1		BATTERY CABLE FR3ST5	BATTERIEKABEL FR3ST5	ACCUKABEL FR3ST5
24	111099	1		BATTERY,12V-45AH	BATTERIE,12V-45AH	ACCU,12V-45AH
25	110878	1		SCREW,HEX,DIN933,M8X30-8.8-ZN	SKT.SCHRAUBE,DIN933,M8X30-8.8-ZN	ZESK.TAPBOUT,DIN933,M8X30-8.8-ZN

ELECTRICAL COMPONENTS | ELECTRO TEILE | ELEKTRISCHE COMPONENTEN
50710-134
F302 / R302

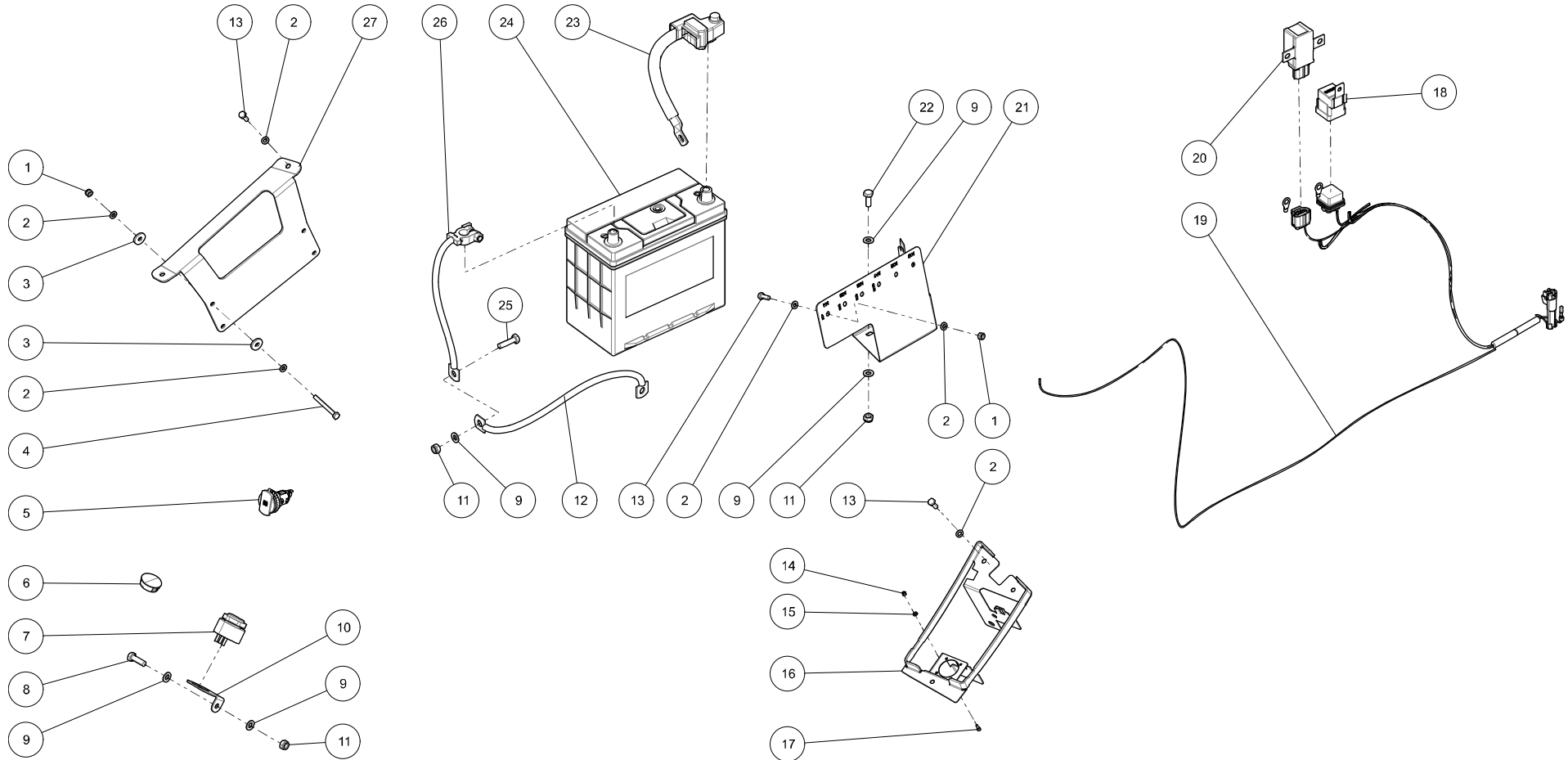

ELECTRICAL COMPONENTS | ELECTRO TEILE | ELEKTRISCHE COMPONENTEN

50710-134**F302 / R302**

KEY	PART NO.	QTY	SERIAL NO.	DESCRIPTION	BESCHREIBUNG	OMSCHRIJVING
26	110492	1		BATTERY MINUS CABLE	BATTERIEKABEL MIN	ACCUKABEL MIN
27	704382	1		BRACKET,ECU FR3ST5	HALTER,ECU FR3ST5	HOUDER,ECU FR3ST5

ELECTRICAL COMPONENTS | ELECTRO TEILE | ELEKTRISCHE COMPONENTEN
50710-134
F302 / R302

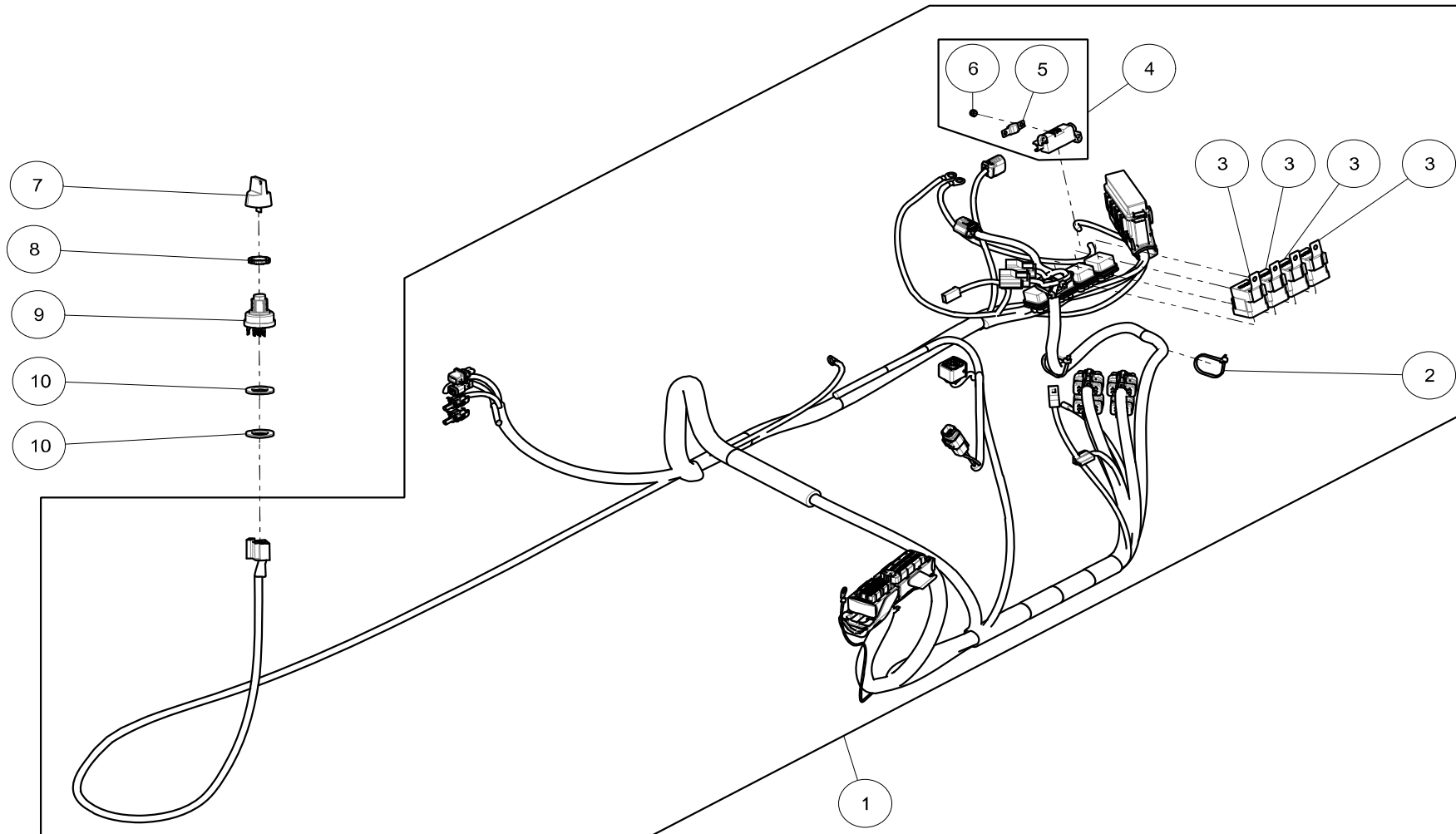

ELECTRICAL COMPONENTS | ELECTRO TEILE | ELEKTRISCHE COMPONENTEN
50710-134
F302 / R302

KEY	PART NO.	QTY	SERIAL NO.	DESCRIPTION	BESCHREIBUNG	OMSCHRIJVING
1	704377	1		WIRING HARNESS,ENGINE,FR3ST5	KABELBAUM,MOTOR,FR3ST5	KABELBUNDEL,MOTOR,FR3ST5
2	RBC78480	8		TIE BAND	KABELBINDER	KABELBINDER
3	110676	6		RELAY	RELAY	RELAIS
4	112293	1		FUSE HOLDER	SICHERUNGSHALTER	ZEKERINGHOUDER
5	112292	1		FUSE,BLADE MIDI	SICHERUNG,MIDI	ZEKERING,MIDI
6	110274	2		LOCKNUT,DIN985,M5-6-ZN	SKT.SICHERUNGSMUTTER,DIN985,M5-6-ZN	ZESK.BORGMOER,DIN985,M5-6-ZN
7	110671	2		IGNITION KEY M3	KONTAKTSCHLUESSEL M3	CONTACTSLEUTEL M3
8	111092	1		NUT KNURLED	MUTTER	KARTELMOER M3
9	111091	1		SWITCH IGNITION KEY	SCHALTER SCHLUESSEL	SCHAKELAAR SLEUTEL
10	110080	2		WASHER	UNTERLEGSCHIEBE	SLUITRING

ELECTRICAL COMPONENTS | ELECTRO TEILE | ELEKTRISCHE COMPONENTEN

50710-134
F302 / R302

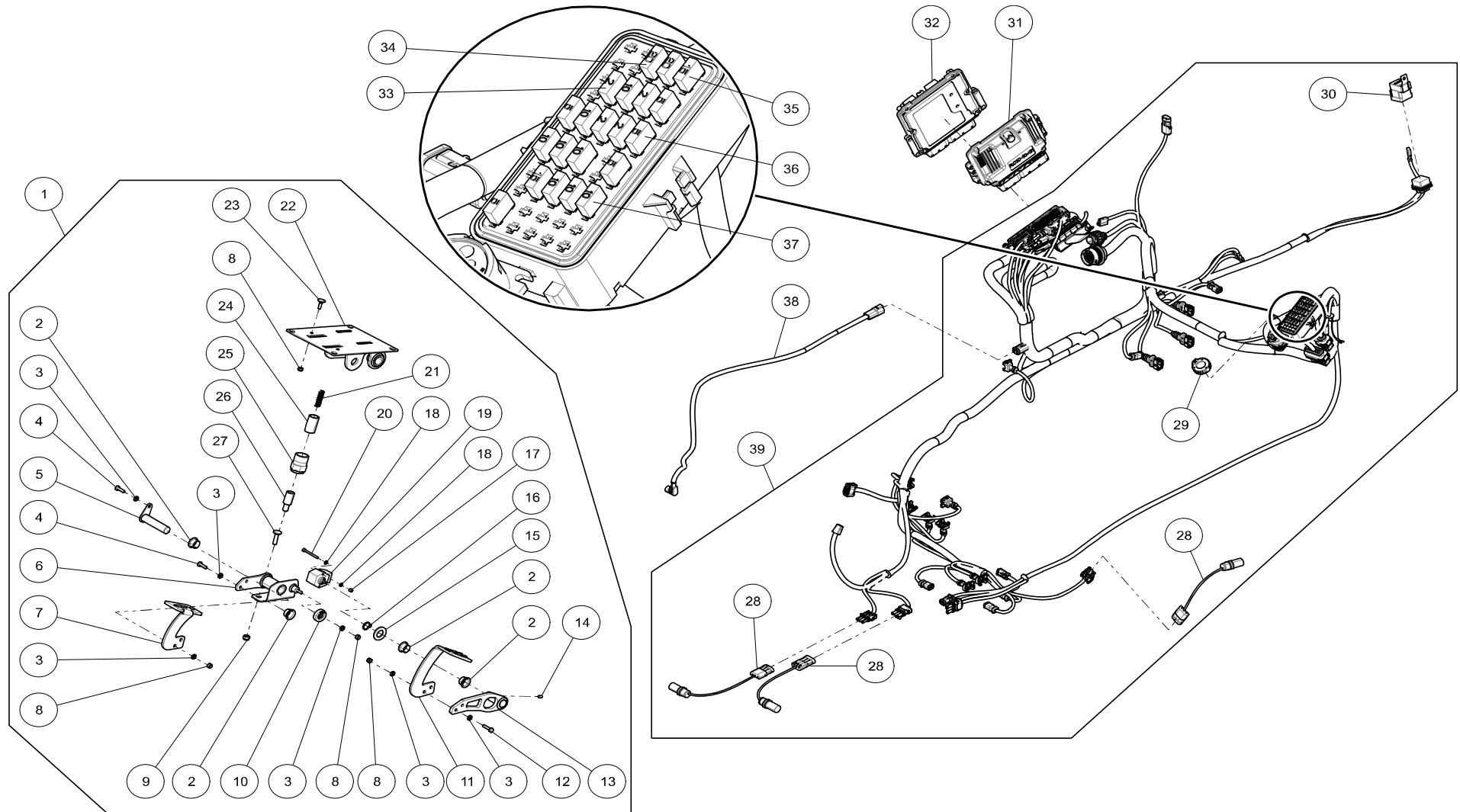

ELECTRICAL COMPONENTS | ELECTRO TEILE | ELEKTRISCHE COMPONENTEN

50710-134
F302 / R302

KEY	PART NO.	QTY	SERIAL NO.	DESCRIPTION	BESCHREIBUNG	OMSCHRIJVING
1	50710-107	1		ACCELERATOR PEDAL,FR5	FAHRPEDAL,FR5	RIJPEDAAL,FR5
2	110704	4		BUSHING FLANGED	BUECHSE MIT FLANSCH	BUS MET FLENS
3	110073	6		WASHER	UNTERLEGSCHIEBE	SLUITRING
4	110373	2		SCREW,HEX,DIN933,M6X20-8.8-ZN	SKT.SCHRAUBE,DIN933,M6X20-8.8-ZN	ZESK.TAPBOUT,DIN933,M6X20-8.8-ZN
5	50710-207	1		HINGE PIN	SCHARNIERBOLZEN	SCHARNIERPEN
6	50710-206	1		ARM,PEDAL REVERSE FR5	ARM,PEDAL RUEKWAERTS FR5	ARM,PEDAAL ACHTERUIT FR5
7	50710-209	1		PEDAL,REVERSE,CPL FR5	PEDAL,RUCKWARTS,KPL FR5	PEDAAL,ACHTERUIT,KPL FR5
8	101851	4		LOCK NUT M6	MUTTER SELBSTS.VERZ M6	DIN 985 ZELFBORGENDE MOER M6
9	101852	2		LOCK NUT M8	MUTTER SELBSTS.VERZ M8	DIN 985 ZELFBORGENDE MOER M8
10	110708	1		WHEEL,30MM	RAD,30MM	WIEL,30MM
11	50710-208	1		PEDAL,FORWARD,CPL. FR5	PEDAL,FORWARTS,KPL. FR5	PEDAAL,VOORUIT,KPL. FR5
12	110389	2		SCREW,HEX,DIN933,M6X25-8.8-ZN	SKT.SCHRAUBE,DIN933,M6X25-8.8-ZN	ZESK.TAPBOUT,DIN933,M6X25-8.8-ZN
13	50710-205	1		ARM,PEDAL FORWARD FR5	ARM,PEDAL VORWAERTS FR5	ARM,PEDAAL VOORUIT FR5
14	110699	1		SET SCREW,DIN916,M6X10-45H-ZN	GEWINDESTIFT,DIN916,M6X10-45H-ZN	STELSCHROEF,DIN916,M6X10-45H-ZN
15	110365	1		WASHER DIN125A,M18-ZN	UNTERLEGSCHIEBE DIN125A,M18-ZN	SLUITRING DIN125A,M18-ZN
16	110707	1		RETAINING RING,SHAFT-DIN471-A18X1.5	SICHERUNGSRING,WELLE-DIN471-A18X1.5	ZEKERINGSRING,AS-DIN471-A18X1.5
17	110700	2		LOCKNUT,DIN985,M4-8-ZN	SKT.SICHERUNGSMUTTER,DIN985,M4-8-ZN	ZESK.BORGMOER,DIN985,M4-8-ZN
18	110701	4		WASHER DIN125A-M4-ZN	UNTERLEGSCHIEBE DIN125A-M4-ZN	SLUITRING DIN125A-M4-ZN
19	110703	1		ANGLE SENSOR	WINKELSENSOR	HOEKSENSOR
20	110698	2		SCREW,HEX,DIN931,M4X45-8.8-ZN	SKT.SCHRAUBE,DIN931,M4X45-8.8-ZN	ZESK.BOUT,DIN931,M4X45-8.8-ZN
21	110705	2		SPRING PEDAL FR5	FEDER PEDAL FR5	VEER PEDAAL FR5
22	50710-204	1		SUPPORT,PEDAL FR5	STUETZE,PEDAL FR5	STEUN,PEDAAL FR5
23	110358	2		BOLT,RH,SQNECK,DIN603,M6X20-8.8-ZN	FLACHRUNDSCHRAUBE,DIN603,M6X20-8.8-ZN	SLOTBOUT,DIN603,M6X20-8.8-ZN
24	110706	2		BEARING HPMB 18-23	GLEITLAGER HPMB 18-23	LAGER HPMB 18-23
25	704185	2		BUSHING,PEDAL,FR5	BUECHSE,PEDAL FR5	BUS,PEDAAL FR5

ELECTRICAL COMPONENTS | ELECTRO TEILE | ELEKTRISCHE COMPONENTEN

50710-134
F302 / R302

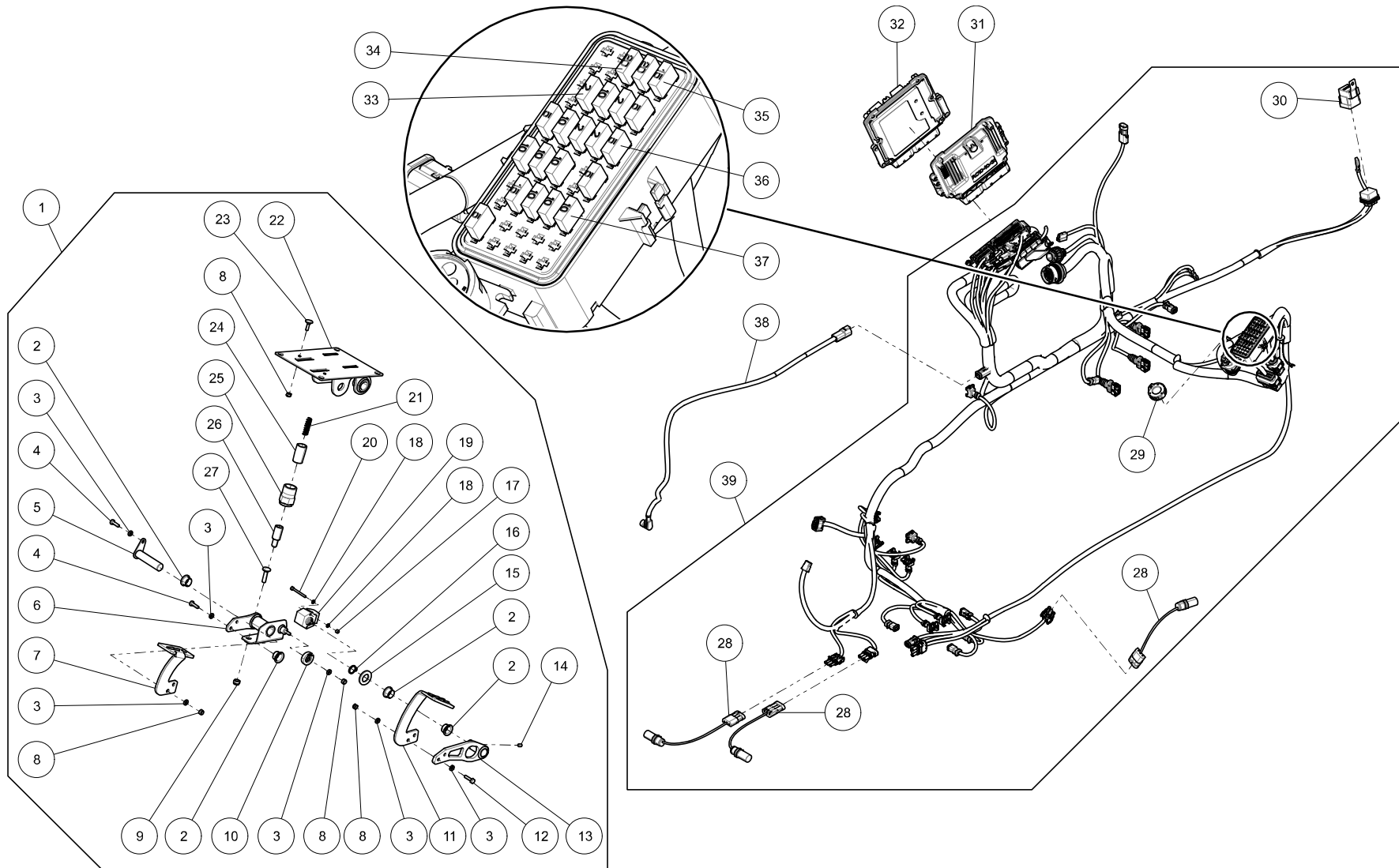

ELECTRICAL COMPONENTS | ELECTRO TEILE | ELEKTRISCHE COMPONENTEN

50710-134
F302 / R302

KEY	PART NO.	QTY	SERIAL NO.	DESCRIPTION	BESCHREIBUNG	OMSCHRIJVING
26	704186	2		PIN,PEDAL FR5	STIFT,PEDAL FR5	PEN,PEDAAL FR5
27	110434	2		BOLT,RH,SQNECK,DIN603,M8X30-8.8-ZN	FLACHRUNDSCHRAUBE,DIN603,M8X30-8.8-ZN	SLOTBOUT,DIN603,M8X30-8.8-ZN
28	110714	3		PROXIMITY SWITCH WITH WIRE	INDUKTIONSSCHALTER MIT STECKER	BENADERINGSSCHAKELAAR MET STEKKER
29	110696	2		DUST CAP,CONNECTOR,M3	STAUBSTOPFEN,STECKVERBINDER,M3	STOFKAP,CONNECTOR,M3
30	110676	1		RELAY	RELAY	RELAIS
31	704374	1		ECU DRIVING FR3ST5	ECU FAHREN FR3ST5	ECU RIJDEN FR3ST5
32	704375	1		ECU MOWING FR302	ECU MAEHEN FR302	ECU MAAIEN FR302
33	110712	4		FUSE,BLADE MINI,2A 32V GREY	SICHERUNG,MINI,2A 32V GRAU	ZEKERING,MINI,2A 32V GRIJS
34	110711	2		FUSE,BLADE MINI,20A 32V YELLOW	SICHERUNG,MINI,20A 32V GELB	ZEKERING,MINI,20A 32V GEEL
35	110710	2		FUSE,BLADE MINI,15A 32V BLUE	SICHERUNG,MINI,15A 32V BLAU	ZEKERING,MINI,15A 32V BLAUW
36	109257	5		FUSE,BLADE MINI	SICHERUNG,MINI	ZEKERING,MINI
37	107027	8		FUSE,BLADE MINI	SICHERUNG,MINI	ZEKERING,MINI
38	704180	1		ADAPTER,SPEED SENSOR F5	VERLAUFKABEL,DREHZAHLSSENSOR F5	VERLOOPKABEL,TOERENTALSSENSOR F5
39	704376	1		WIRING HARNESS,DRIVE,MOWING FR3ST5	KABELBAUM,FAHREN,MAEHEN FR3ST5	KABELBUNDEL,RIJDEN,MAAIEN FR3ST5

FRAME | RAHMEN | FRAME
50697-103
F302 / R302

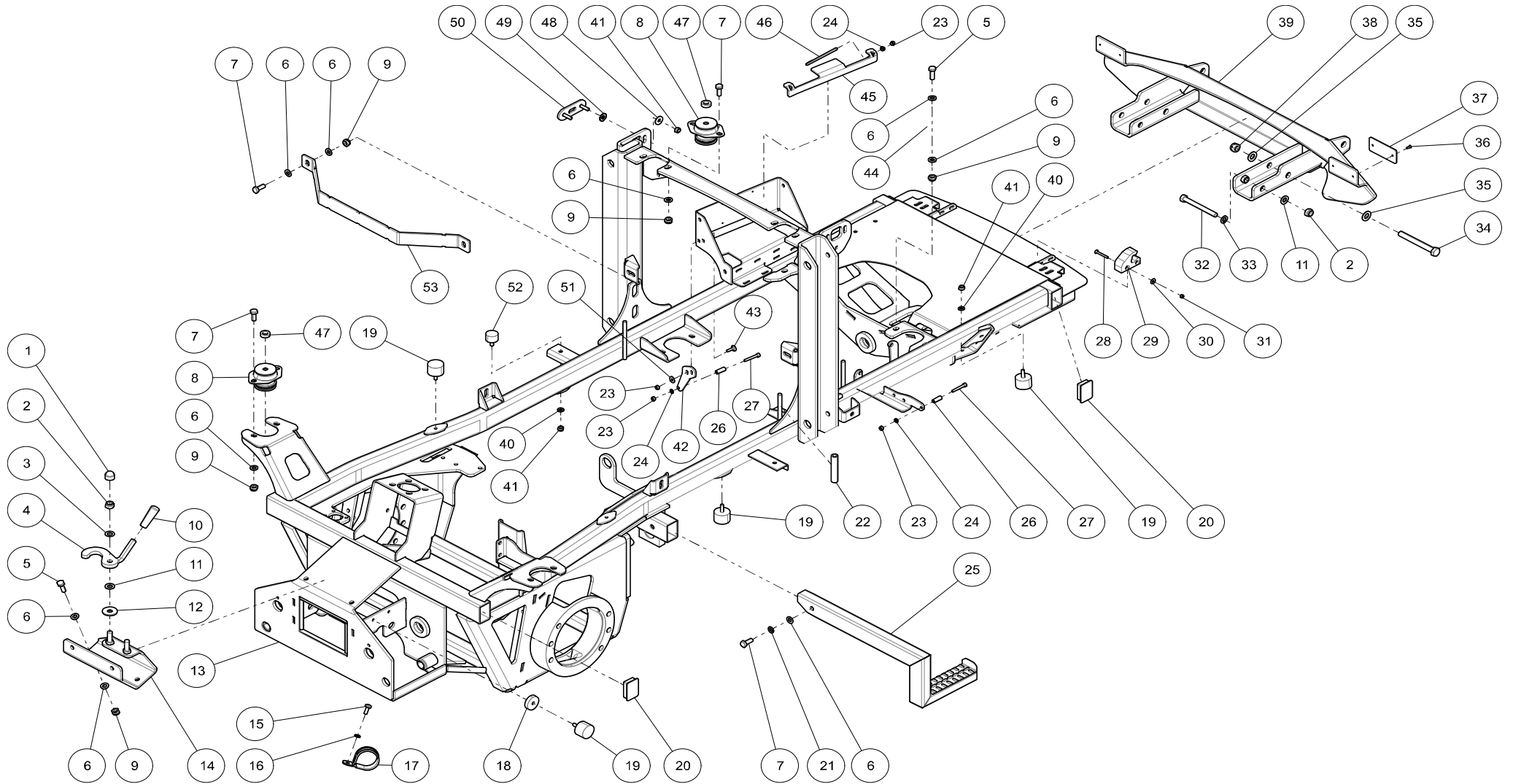

FRAME | RAHMEN | FRAME
50697-103
F302 / R302

KEY	PART NO.	QTY	SERIAL NO.	DESCRIPTION	BESCHREIBUNG	OMSCHRIJVING
1	110506	1		PROTECTION CAP M12	SCHUTZKAPPE M12	BESCHERMKAP M12
2	101854	4		LOCK NUT M12	MUTTER SELBSTS.VERZ M12	DIN 985 ZELFBORGENDE MOER M12
3	110497	2		WASHER,SPRING,DIN137-M12-ZN	FEDERRING,DIN137-M12-ZN	VEERRING,DIN137-M12-ZN
4	704104	2		LATCH,FRONT LIFT ARM	SPERRHAKEN,TRAGARM VORNE	VERGRENDELINGSHAAK,DRAAGARM VOOR
5	110494	10		SCREW,HEX,DIN933,M10X30-8.8-ZN	SKT.SCHRAUBE,DIN933,M10X30-8.8-ZN	ZESK.TAPBOUT,DIN933,M10X30-8.8-ZN
6	110200	33		WASHER DIN125A,M10-ZN	UNTERLEGSCHIEBE DIN125A,M10-ZN	SLUITRING DIN125A,M10-ZN
7	110070	11		SCREW,HEX	SKT.SCHRAUBE	ZESK.TAPBOUT
8	111121	4		VIBRATION DAMPER,CONE13-70SHORE	SCHWINGUNGSDAEMPFER,CONE13-70SHORE	TRILLINGDEMPEM,CONE13-70SHORE
9	101853	20		LOCK NUT M10	MUTTER SELBSTS.VERZ M10	DIN 985 ZELFBORGENDE MOER M10
10	110509	2		GRIP	GRIFF	HANDVAT
11	110230	4		WASHER DIN125A,M12-ZN	UNTERLEGSCHIEBE DIN125A,M12-ZN	SLUITRING DIN125A,M12-ZN
12	110315	2		WASHER,DIN9021-M12-ZN	UNTERLEGSCHIEBE,DIN9021-M12-ZN	SLUITRING,DIN9021-M12-ZN
13	50697-200	1		FRAME,FR3_ST5	RAHMEN,FR3_ST5	FRAME,FR3_ST5
14	50703-201	1		ROLLER SUPPORT FRAME	ROLLENHALTER RAHMEN	ROLLENHOUDER FRAME
15	110192	2		SCREW,HEX,DIN933,M8X20-8.8-ZN	SKT.SCHRAUBE,DIN933,M8X20-8.8-ZN	ZESK.TAPBOUT,DIN933,M8X20-8.8-ZN
16	110197	2		WASHER,SPRING,DIN128,M8-ZN	FEDERRING,DIN128,M8-ZN	VEERRING,DIN128,M8-ZN
17	110335	1		CLAMP,50MM	KLEMME,50MM	KABELKLEM 50MM
18	704112	2		SPACER	DISTANZSCHEIBE	AFSTANDSRING,FRAME
19	103077	8		VIBRATION DAMPER TYPE D	VIBRATIONSDÄMPFER TYP D	TRILLINGSDEMPEM TYPE D Ø40X28 M8X23
20	110507	4		PLASTIC CAP RECT. 60X40MM	VERSCHLUßK. RECHTECK. 60X40MM	INZETSTUK RECHTHOEK 60X40MM
21	110198	1		WASHER,SPRING,DIN128,M10-ZN	FEDERRING,DIN128,M10-ZN	VEERRING,DIN128,M10-ZN
22	705969	3		COOLANT HOSE	KUEHLWASSERSCHLAUCH	KOELWATERSLANG
23	101851	6		LOCK NUT M6	MUTTER SELBSTS.VERZ M6	DIN 985 ZELFBORGENDE MOER M6
24	110073	4		WASHER	UNTERLEGSCHIEBE	SLUITRING
25	50697-201	1		STEP M3,CPL.	TRITTBLECH M3,KPL.	OPSTAP M3,KPL.

FRAME | RAHMEN | FRAME
50697-103
F302 / R302

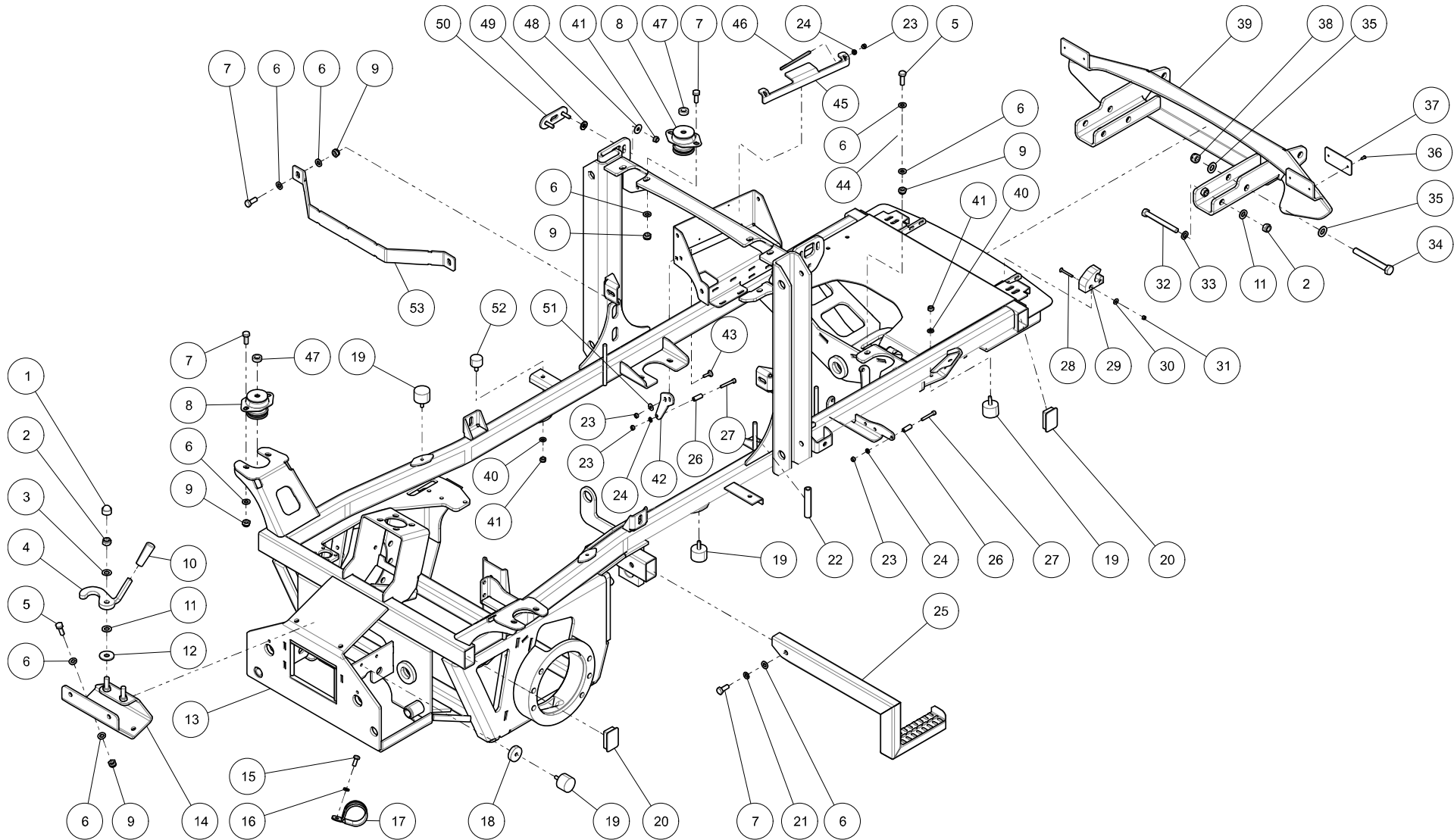

FRAME | RAHMEN | FRAME
50697-103
F302 / R302

KEY	PART NO.	QTY	SERIAL NO.	DESCRIPTION	BESCHREIBUNG	OMSCHRIJVING
26	111120	2		SPACER	DISTANZBUECHSE	AFSTANDBUS
27	111116	2		SCREW,SOC,DIN912,M6X40-8.8-ZN	ZYL.SCHRAUBE,ISK,DIN912,M6X40-8.8-ZN	CIL.BOUT,BZK,DIN912,M6X40-8.8-ZN
28	111117	4		SCREW,CTSK,DIN7991,M5X40-8.8-ZN	SCHRAUBE,SENK,ISK,DIN7991,M5X40-8.8-ZN	BOUT,VERZ,BZK,DIN7991,M5X40-8.8-ZN
29	704399	2		HINGE,HOOD	SCHARNIER,MOTORHAUBE	SCHARNIER,MOTORKAP
30	110525	4		WASHER,DIN9021-M4-ZN	UNTERLEGSCHIEBE,DIN9021-M5-ZN	SLUITRING,DIN9021-M5-ZN
31	110274	4		LOCKNUT,DIN985,M5-6-ZN	SKT.SICHERUNGSMUTTER,DIN985,M5-6-ZN	ZESK.BORGMOER,DIN985,M5-6-ZN
32	111046	2		SCREW,HEX,DIN931,M12X110-8.8-ZN	SKT.SCHRAUBE,DIN931,M12X110-8.8-ZN	ZESK.BOUT,DIN931,M12X110-8.8-ZN
33	110452	2		WASHER,SPRING,DIN128,M12-ZN	FEDERRING,DIN128,M12-ZN	VEERRING,DIN128,M12-ZN
34	111115	2		SCREW,HEX,DIN931,M14X120-8.8-ZN	SKT.SCHRAUBE,DIN931,M14X120-8.8-ZN	ZESK.BOUT,DIN931,M14X120-8.8-ZN
35	110453	4		WASHER,DIN125,14-200HV-ZN	UNTERLEGSCHIEBE,DIN125,14-200HV-ZN	SLUITRING,DIN125,14-200HV-ZN
36	111118	4		SELF-TAPPING SCREW,DIN7516EEH,M4X12-ZN	SCHNEIDSCHRAUBE,DIN7516EEH,M4X12-ZN	ZELFTAPPER,SCHROEF,DIN7516EEH,M4X12-ZN
37	111122	2		REFLECTOR	REFLEKTOR	REFLECTOR
38	101855	2		LOCK NUT M14	MUTTER SELBSTS.VERZ M14	DIN 985 ZELFBORGENDE MOER M14
39	50697-207	1		BUMPER	STOSSSTANGE	BUMPER
40	110214	4		WASHER DIN125A,M8-ZN	UNTERLEGSCHIEBE DIN125A,M8-ZN	SLUITRING DIN125A,M8-ZN
41	101852	8		LOCK NUT M8	MUTTER SELBSTS.VERZ M8	DIN 985 ZELFBORGENDE MOER M8
42	704398	1		LOCKING PLATE,FRAME,FR3_ST5	BLOKKIERPLATTE,RAHMEN,FR3_ST5	SLUITPLAAT,FRAME,FR3_ST5
43	110358	2		BOLT,RH,SQNECK,DIN603,M6X20-8.8-ZN	FLACHRUNDSCHRAUBE,DIN603,M6X20-8.8-ZN	SLOTBOUT,DIN603,M6X20-8.8-ZN
44	111119	4		BUFFER,HYDRAULIC-60SHORE	PUFFER,HYDRAULISCH-60SHORE	TRILLINGDEMPEM,HYDRAULISCH-60SHORE
45	704402	1		BATTERY PLATE FR3ST5	BATTERIEPLATTE FR3ST5	ACCUPLAAT FR3ST5
46	704401	2		PULL ROD,BATTERY HOLDER,M3	ZUGSTANGE,AKKUHALTER,M3	TREKSTANG,AKKUHOUDER,M3
47	110990	4		WASHER,DIN7989,M12-ZN	UNTERLEGSCHIEBE,DIN7989,M12-ZN	SLUITRING,DIN7989,M12-ZN
48	110201	4		WASHER,DIN9021-M8-ZN	UNTERLEGSCHIEBE,DIN9021-M8-ZN	SLUITRING,DIN9021-M8-ZN
49	704111	4		WASHER,DOUBLE SERRATED	FACHERSCHEIBE,DOPPELT	TANDVEERRING,DUBBEL
50	50703-210	1		ADJUSTER,TANK FR5	VERSTELLER,TANK FR5	VERSTELLER,TANK FR5

FRAME | RAHMEN | FRAME
50697-103
F302 / R302

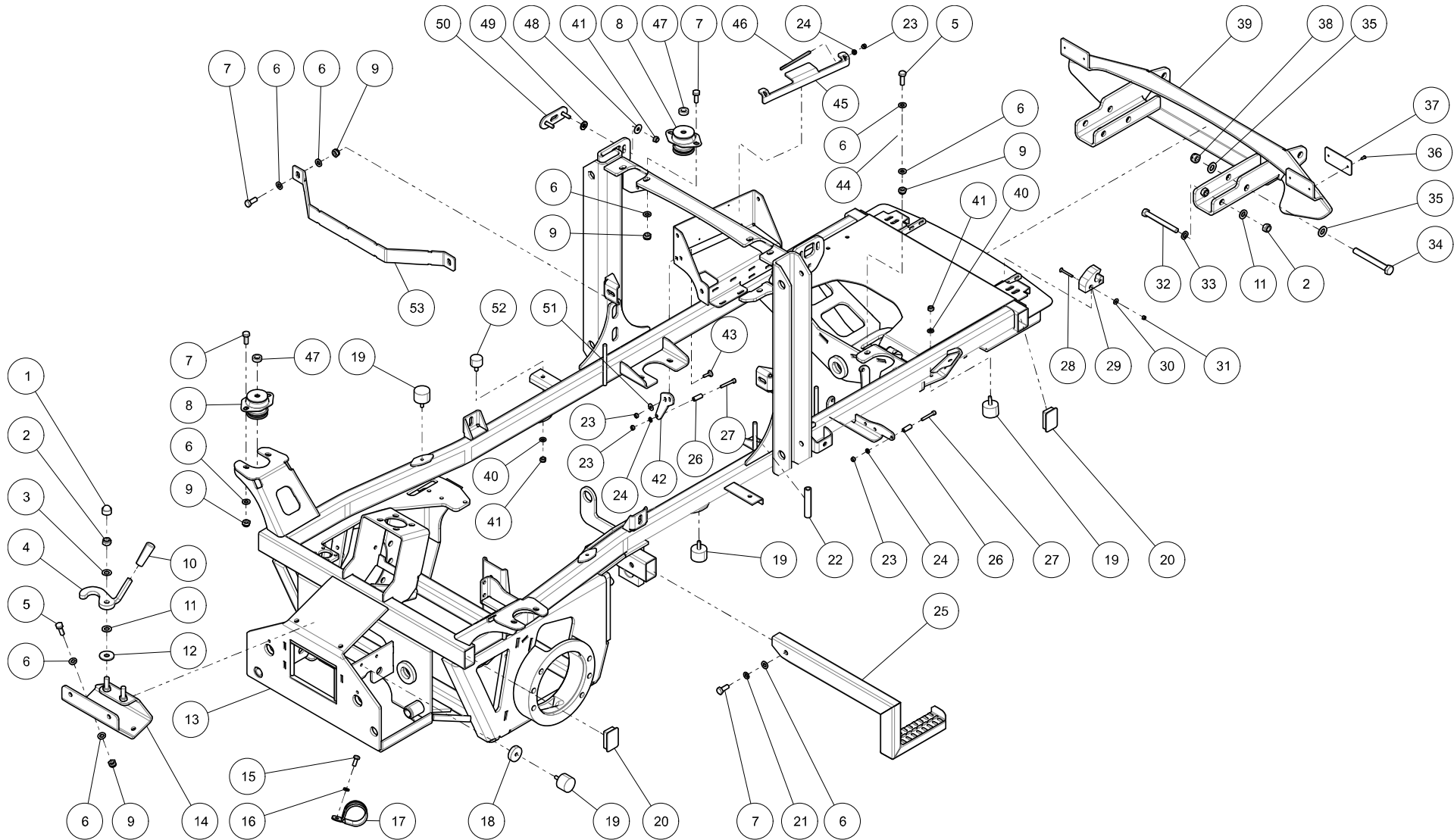

FRAME | RAHMEN | FRAME
50697-103
F302 / R302

KEY	PART NO.	QTY	SERIAL NO.	DESCRIPTION	BESCHREIBUNG	OMSCHRIJVING
51	110420	2		WASHER,DIN9021-M6-ZN	UNTERLEGSCHIEBE,DIN9021-M6-ZN	SLUITRING,DIN9021-M6-ZN
52	101351	2		VIBRATION DAMPER TYPE D	VIBRATIONSDÄMPFER TYP D	TRILLINGDEMPEER TYPE D Ø30X20 M8X20
53	704400	1		BRACKET,KABELBAUM FR3ST5	HALTER,WIRING HARNESS FR3ST5	HOUDER,KABELBUNDEL FR3ST5

STEERING COLOMN | LENKSAULE | STUURKOLOM

50710-104

F302 / R302

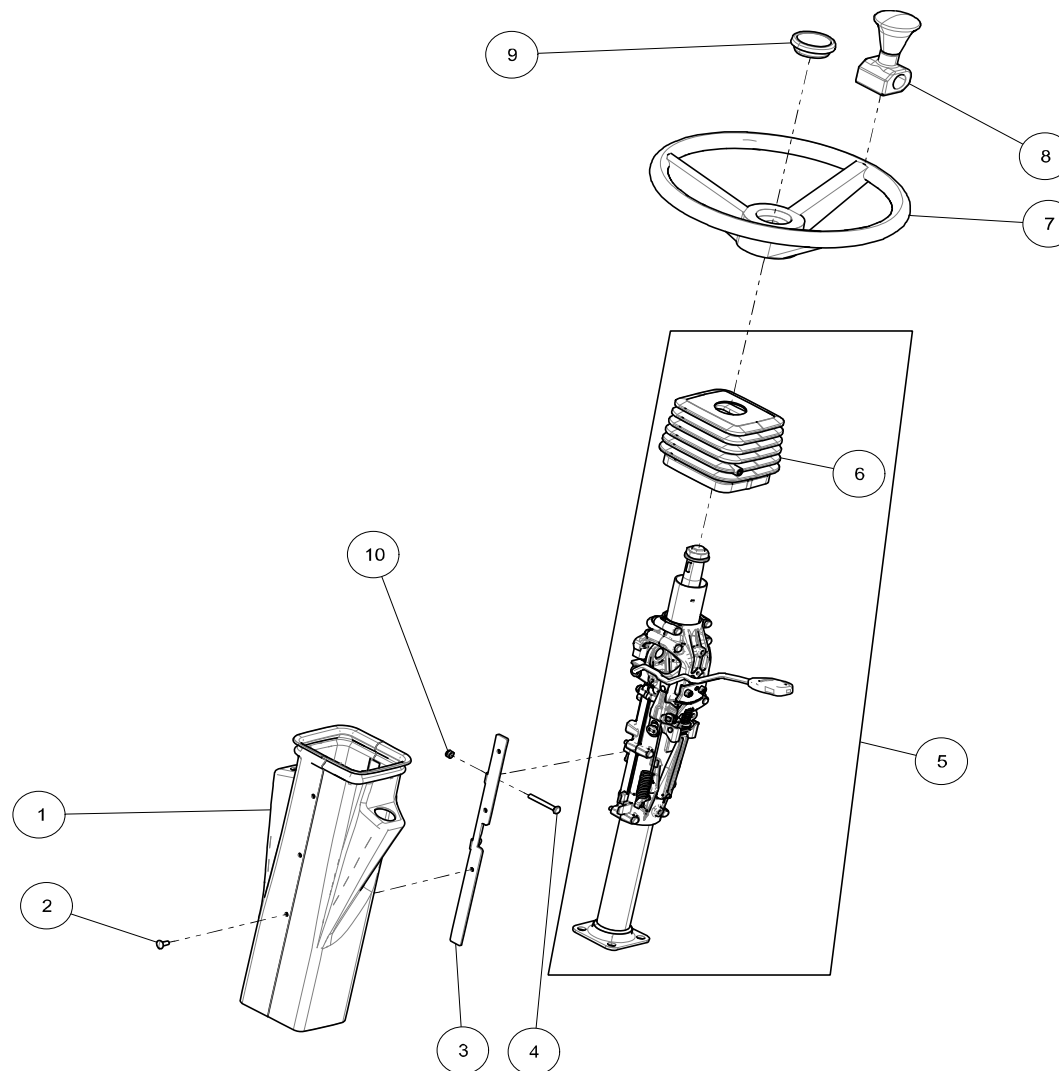

STEERING COLOMN | LENKSAULE | STUURKOLOM
50710-104
F302 / R302

KEY	PART NO.	QTY	SERIAL NO.	DESCRIPTION	BESCHREIBUNG	OMSCHRIJVING
1	50710-105	1		COVERING STEERING COLUMN FR5	VERKLEIDUNG LENKSAULE FR5	BEKLEDING STUURKOLOM FR5
2	110515	6		PUSH PLUG,STEERING COLUMN	TREIBSTIFT,LENKSAULEHALTER	DRUKNAGEL STUURKOLOMHOUDER
3	704115	2		BRACKET STEERING COLUMN	HALTER LENKSAULE	HOUDER STUURKOLOM
4	110496	4		SCREW,HEX,DIN931,M6X50-8.8-ZN	SKT.SCHRAUBE,DIN931,M6X50-8.8-ZN	ZESK.BOUT,DIN931,M6X50-8.8-ZN
5	110512	1		STEERING SHAFT	LENKSÄULE	STUURKOLOM
6	110514	1		BOOT RUBBER STEERING COLUMN	BALGEN GUMMI STEUERSAULE	BALG RUBBER STUURKOLOM
7	110511	1		STEERING WHEEL	LENKRAD	STUURWIEL
8	110513	1		KNOB	KNOPF	STUURKNOP
9	101204	1		STEERING WHEEL CAP F. Ø300/350	LENKRADKAPPE FÜR Ø300/350	STUURWIELDOP VOOR Ø300/350

BODY | KAROSSERIE | CARROSSERIE
50710-132
F302 / R302

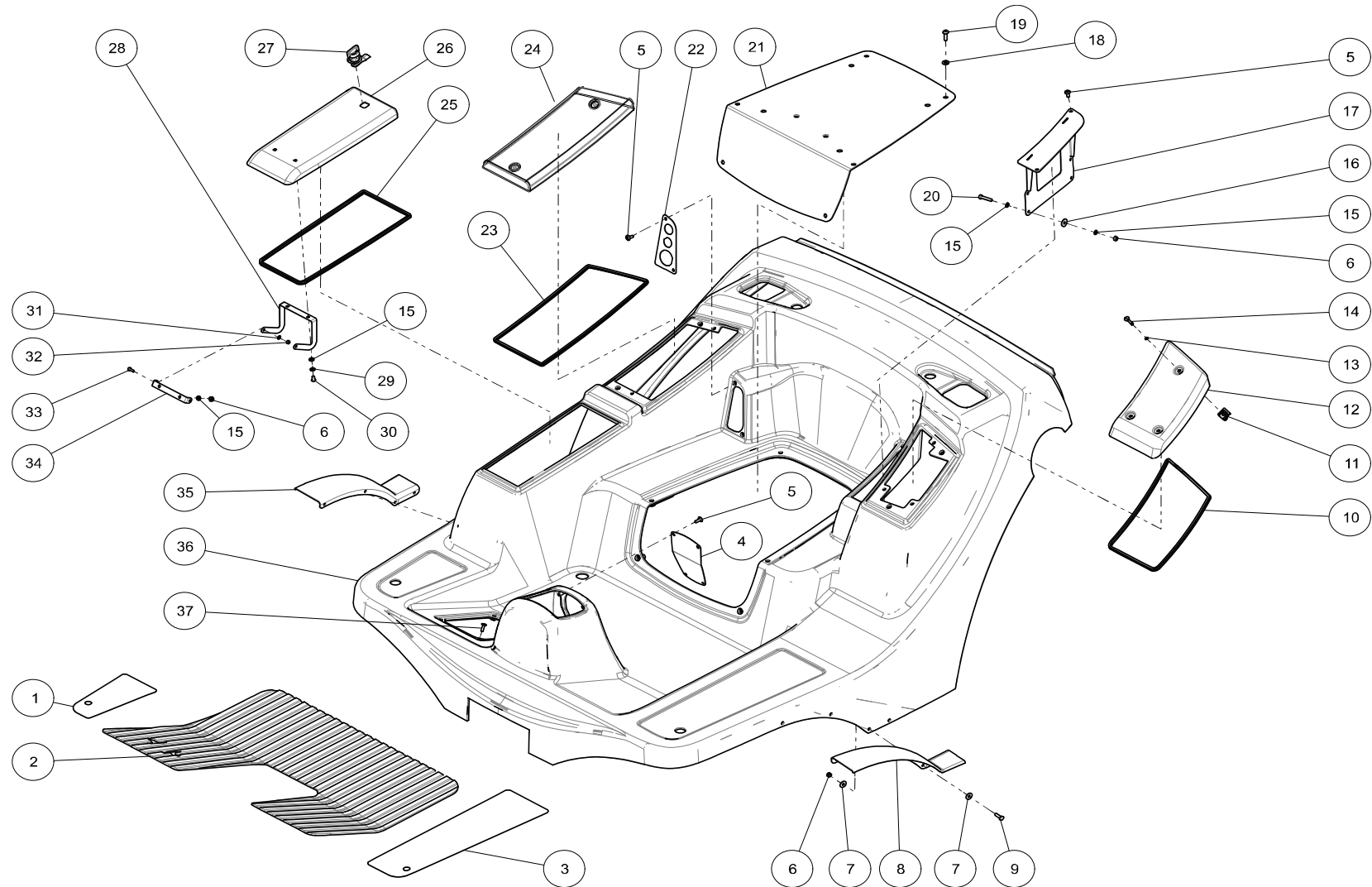

BODY | KAROSSERIE | CARROSSERIE

50710-132
F302 / R302

KEY	PART NO.	QTY	SERIAL NO.	DESCRIPTION	BESCHREIBUNG	OMSCHRIJVING
1	704418	1		NON SKID MAT,RIGHT,FR3_ST5	ANTIRUTSCHBELAG RECHTS,FR3_ST5	ANTI-SLIPMAT RECHTS,FR3_ST5
2	704420	1		MAT,RUBBER,PLATFORM FR3_ST5	GUMMIMATTE,PLATFORM FR3_ST5	RUBBERMAT,VOETKUIP FR3_ST5
3	704421	1		NON SKID MAT,LEFT,M3ST5	ANTIRUTSCHBELAG LINKS,M3ST5	ANTI-SLIPMAT LINKS,M3ST5
4	704130	1		PLATE,TOOLBOX LOCK,M3	PLATTE,WERKZEUGKASTENSCHLOSS,M3	PLAAT,GEREEDSCHAPSKISTSLOT,M3
5	110485	10		SCREW,SOC,ISO7380-2,M6X16-8.8-ZN	SCHRAUBE,ISK,ISO7380-2,M6X16-8.8-ZN	BOUT,BZK,ISO7380-2,M6X16-8.8-ZN
6	101851	14		LOCK NUT M6	MUTTER SELBSTS.VERZ M6	DIN 985 ZELFBORGENDE MOER M6
7	110420	16		WASHER,DIN9021-M6-ZN	UNTERLEGSCHIEBE,DIN9021-M6-ZN	SLUITRING,DIN9021-M6-ZN
8	704415	1		MUDGUARD LEFT M3	KOTTFLUGEL LINKS M3	SPATBORD LINKS M3
9	110373	8		SCREW,HEX,DIN933,M6X20-8.8-ZN	SKT.SCHRAUBE,DIN933,M6X20-8.8-ZN	ZESK.TAPBOUT,DIN933,M6X20-8.8-ZN
10	704040	1		RIM PROTECTION	KANTENSCHUTZ	KANTPROFIEL
11	111126	5		D8 PANEX CLIP ON RECEPTACLE	D8 PANEX AUFSTECKGEGENSTUCK	D8 PANEX SCHUIFCLIP ONTVANGER
12	704417	1		COVER LEFT FR3_ST5	DECKEL LINKS FR3_ST5	DEKSEL LINKS FR3_ST5
13	111128	5		D8 PANEX RETAINER PUSH ON PLASTIC	D8 PANEX SICHERUNGSRING KUNSTSTOF	D8 PANEX BORGRING KUNSTSTOF
14	111127	5		D8 PANEX STUD SLOT RECESS,30MM	D8 PANEX ZAPFEN LINSKOPF SCHLITZ,30MM.	D8 PANEX STIFT ZAAGSNEDE,30MM
15	110073	12		WASHER	UNTERLEGSCHIEBE	SLUITRING
16	704012	4		RUBBER RING	GUMMIRING	RUBBER RING
17	50702-200	1		BRACKET ECU DRIVING FR3	KONSOLE ECU FAHREN FR3	HOUDER ECU RIJDEN FR3
18	110214	6		WASHER DIN125A,M8-ZN	UNTERLEGSCHIEBE DIN125A,M8-ZN	SLUITRING DIN125A,M8-ZN
19	110521	6		SCREW,SOC,ISO7380,M8X25-10.9-ZN	SCHRAUBE,ISK,ISO7380,M8X25-10.9-ZN	BOUT,BZK,ISO7380,M8X25-10.9-ZN
20	110390	4		SCREW,HEX,DIN931,M6X30-8.8-ZN	SKT.SCHRAUBE,DIN931,M6X30-8.8-ZN	ZESK.BOUT,DIN931,M6X30-8.8-ZN
21	704153	1		PLATE SEAT,PLATFORM FR5	PLATTE SITZ,PLATTFORM FR5	PLAAT STOEL,VOETKUIP FR5
22	704419	1		PLATE,CONTACT SEAT,PLATFORM FR3ST5	PLATTE,KONTAKT SITZ,PLATTFORM FR3ST5	PLAAT,CONTACT STOEL,VOETKUIP FR3ST5
23	704040	1		RIM PROTECTION	KANTENSCHUTZ	KANTPROFIEL
24	704412	1		COVER,ELECTRONICS	DECKEL,ELEKTRONIK	DEKSEL,ELECTRONICA
25	704040	1		RIM PROTECTION	KANTENSCHUTZ	KANTPROFIEL

BODY | KAROSSERIE | CARROSSERIE
50710-132
F302 / R302

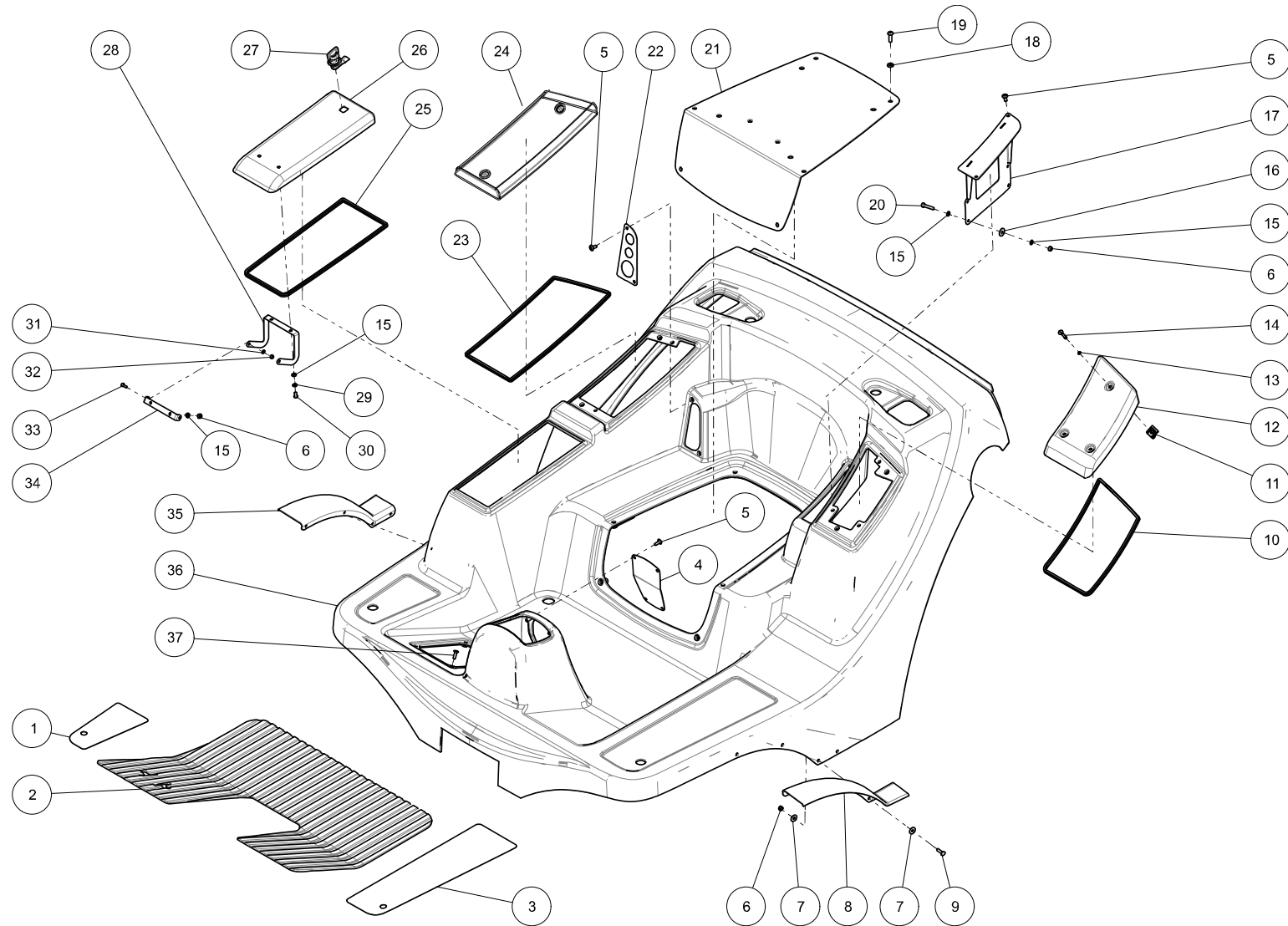

BODY | KAROSSERIE | CARROSSERIE

50710-132
F302 / R302

KEY	PART NO.	QTY	SERIAL NO.	DESCRIPTION	BESCHREIBUNG	OMSCHRIJVING
26	704411	1		COVER, TOOL BOX	DECKEL, WERKZEUGKASTEN	DEKSEL, TOOL BOX
27	111124	1		LOCK TOOLBOX M3	SCHLOSS WERKZEUGKASTEN M3	SLOT GEREEDSCHAPSKIST M3
28	704413	1		HINGE TOOLBOX COVER M3	SCHARNIER WERKZEUGKASTENKAPPE M3	2
29	110848	2		LOCKWASHER, DIN128, A6MM ZN	FEDERRING, DIN128, A6MM ZN	VEERRING, DIN128, A6MM ZN
30	110519	2		SCREW, SOC, ISO7380, M6X12-8.8-ZN	SCHRAUBE, ISK, ISO7380, M6X12-8.8-ZN	BOUT, BZK, ISO7380, M6X12-8.8-ZN
31	110275	2		WASHER DIN125A, M5-ZN	UNTERLEGSCHIEBE DIN125A, M5-ZN	SLUITRING DIN125A, M5-ZN
32	110274	2		LOCKNUT, DIN985, M5-6-ZN	SKT. SICHERUNGSMUTTER, DIN985, M5-6-ZN	ZESK. BORGMOER, DIN985, M5-6-ZN
33	110801	1		SCREW, HEX, DIN933, M5X12-8.8-ZN	SKT. SCHRAUBE, DIN933, M5X12-8.8-ZN	ZESK. TAPBOUT, DIN933, M5X12-8.8-ZN
34	704414	1		HINGE PLATFORM M3	SCHARNIER PLATFORM M3	SCHARNIER VOETKUIP M3
35	704416	1		MUDGUARD RIGHT M3	KOTTFLUGEL RECHTS M3	SPATBORD RECHTS M3
36	50702-103	1		PLATFORM M3 MY19	PLATFORM M3 MY19	VOETKUIP M3 MY19
37	110225	4		SCREW, CTSK, DIN7991, M6X20-8.8-ZN	SCHRAUBE, SENK, ISK, DIN7991, M6X20-8.8-ZN	BOUT, VERZ, BZK, DIN7991, M6X20-8.8-ZN

BODY | KAROSSERIE | CARROSSERIE
50698-100
F302 / R302

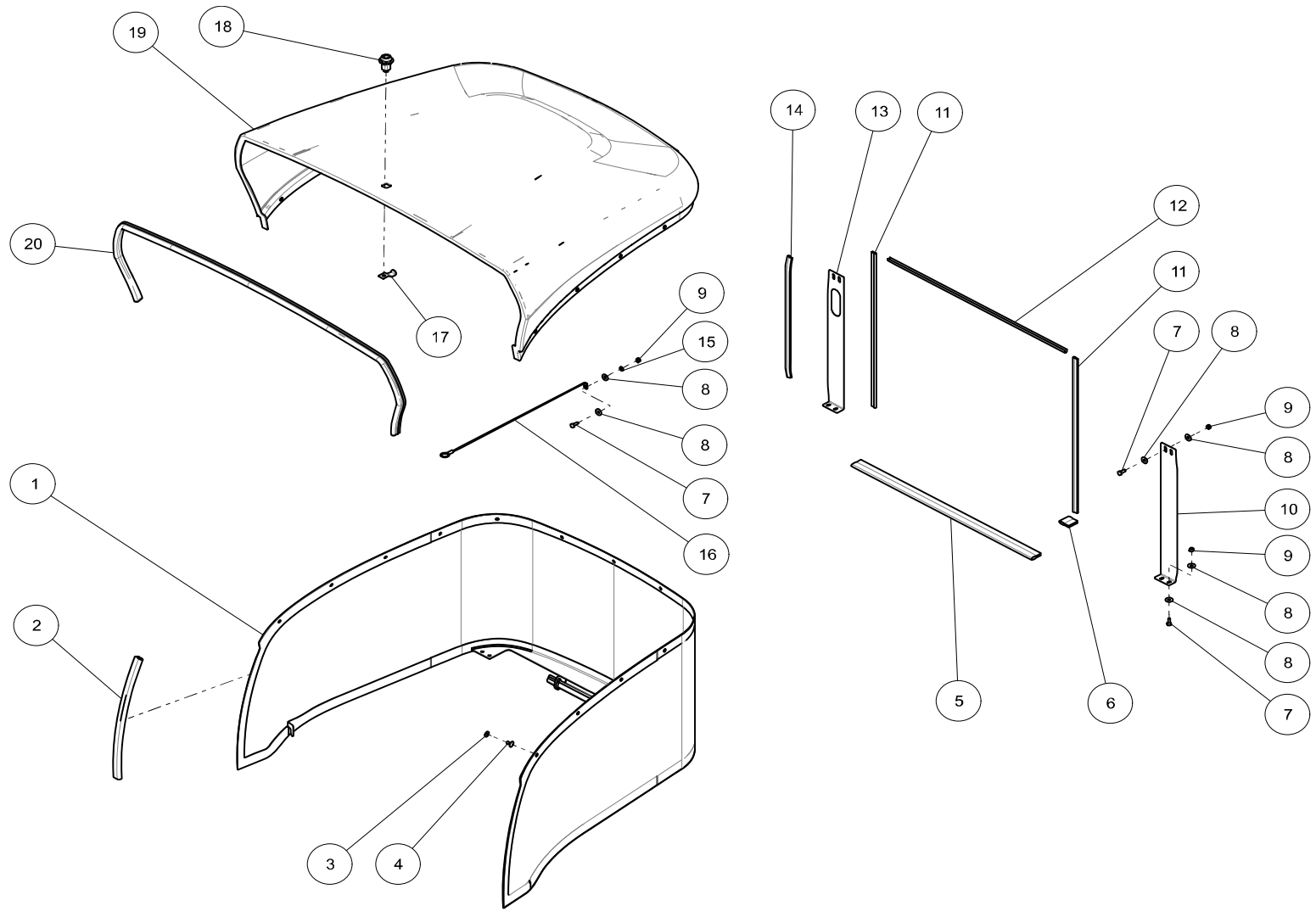

BODY | KAROSSERIE | CARROSSERIE

50698-100
F302 / R302

KEY	PART NO.	QTY	SERIAL NO.	DESCRIPTION	BESCHREIBUNG	OMSCHRIJVING
1	50702-105	1		GRILLE FR3ST5	GITTER FR3ST5	MOTORKAPGAAS FR3ST5
2	110542	2		SEALING TRIM	KEDER	KANTPROFIEL
3	110525	13		WASHER,DIN9021-M4-ZN	UNTERLEGSCHIEBE,DIN9021-M5-ZN	SLUITRING,DIN9021-M5-ZN
4	110535	13		RIVET,BLIND DIA4,8X25 AL/ST BLACK	BLINDNIETE DIA4,8X25 AL/ST SCHWARZ	BLINDKLINKNAGEL DIA4,8X25 AL/S ZWART
5	110543	1		SEALING TRIM	KEDER	KANTPROFIEL
6	110543	2		SEALING TRIM	KEDER	KANTPROFIEL
7	110516	5		SCREW,HEX,DIN933,M6X16-8.8-ZN	SKT.SCHRAUBE,DIN933,M6X16-8.8-ZN	ZESK.TAPBOUT,DIN933,M6X16-8.8-ZN
8	110420	18		WASHER,DIN9021-M6-ZN	UNTERLEGSCHIEBE,DIN9021-M6-ZN	SLUITRING,DIN9021-M6-ZN
9	101851	9		LOCK NUT M6	MUTTER SELBSTS.VERZ M6	DIN 985 ZELFBORGENDE MOER M6
10	704409	1		COVER PLATE LEFT,COOLER M3	ABDECKPLATTE LINKS,KUHLER M3	AFDEKPLAAT LINKS,KOELER M3
11	704040	2		RIM PROTECTION	KANTENSCHUTZ	KANTPROFIEL
12	111105	1		SEALING TRIM	KEDER	KANTPROFIEL
13	704410	1		COVER PLATE RIGHT,COOLER M3	ABDECKPLATTE RECHTS,KUHLER M3	AFDEKPLAAT RECHTS,KOELER M3
14	704040	2		RIM PROTECTION	KANTENSCHUTZ	KANTPROFIEL
15	110073	1		WASHER	UNTERLEGSCHIEBE	SLUITRING
16	704408	1		GUY ROPE,HOOD,M3	HALTESEIL,HAUBE,M3	STAALKABEL,MOTORKAP,M3
17	704404	1		LATCH,HOOD 1505/1515	VERRIEGELUNG,KAPPE,1505/1515	VERGRENDELING,KAP,1505/1515
18	111125	1		LOCK	SCHLOSS	SLOT,MOTORKAP
19	704405	1		HOOD,,M3	MOTORHAUBE,M3	MOTORKAP,M3
20	110542	1		SEALING TRIM	KEDER	KANTPROFIEL

HYDRAULICS | HYDRAULIK | HYDRAULIEK
50699-115
F302 / R302

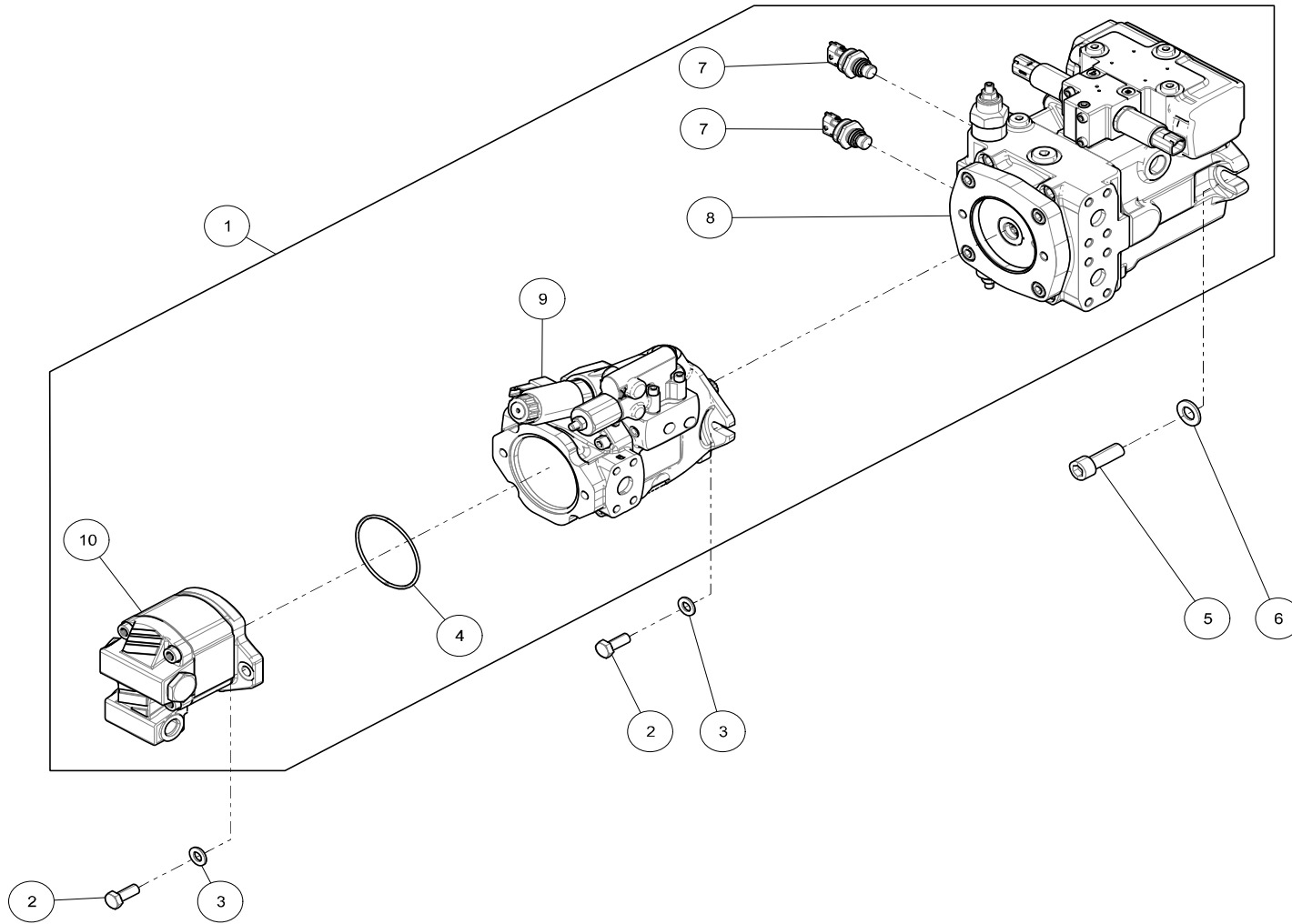

HYDRAULICS | HYDRAULIK | HYDRAULIEK
50699-115
F302 / R302

KEY	PART NO.	QTY	SERIAL NO.	DESCRIPTION	BESCHREIBUNG	OMSCHRIJVING
1	50699-100	1		PUMP PACKAGE,FR302	PUMPENSATZ,FR302	POMPENTREIN,FR302
2	110070	4		SCREW,HEX	SKT.SCHRAUBE	ZESK.TAPBOUT
3	110200	4		WASHER DIN125A,M10-ZN	UNTERLEGSCHIEBE DIN125A,M10-ZN	SLUITRING DIN125A,M10-ZN
4	110666	1		O-RING,85X3 V80 NBR	O-RING,85X3 V80 NBR	O-RING,85X3 V80 NBR
5	111130	2		SCREW,SOC,DIN912,M14X40-10.9-ZN	ZYL.SCHRAUBE,ISK,DIN912,M14X40-10.9-ZN	CIL.BOUT,BZK,DIN912,M14X40-10.9-ZN
6	110453	2		WASHER,DIN125,14-200HV-ZN	UNTERLEGSCHIEBE,DIN125,14-200HV-ZN	SLUITRING,DIN125,14-200HV-ZN
7	110865	2		PRESSURE SENSOR	DRUCKSENSOR	DRUKSENSOR
7.1	111138	1		SEAL,PRESSURE SENSOR	DICHTUNG,DRUCKSENSOR	PAKKING,DRUKSENSOR
8	111137	1		DRIVE PUMP	FAHRPUMPE	RIJPOMP
9	111131	1		MOWING PUMP,M3	MAEHPUMPE,M3	MAAIPOMP,M3
9.1	111132	1		CONTROL VALVE,MOWING PUMP,M3	STEUERGERAT,MAEHPUMPE,M3	STUURVENTIEL,MAAIPOMP,M3
9.2	110664	1		CONTROL VALVE,MOWING PUMP,M3	STEUERGERAT,MAEHPUMPE,M3	STUURVENTIEL,MAAIPOMP,M3
9.3	111134	1		SOLENOID,MOWING PUMP,M3	MAGNEETVENTIEL,MAEHPUMPE,M3	MAGNEETSPOEL,MAAIPOMP,M3
9.4	111135	1		SEAL KIT,MOWING PUMP	ABDICHTSATZ,MAEHPUMPE	PAKKINGSET,MAAIPOMP
10	111136	1		GEAR PUMP,M3	ZAHNRADPUMPE,M3	TANDWIELPOMP,M3
10.1	110660	1		SEALKIT	DICHTSATZ	AFDICHTSET

DRIVING HYDRAULICS | FAHRHYDRAULIK | RIJHYDRAULIEK

50701-102
F302 / R302

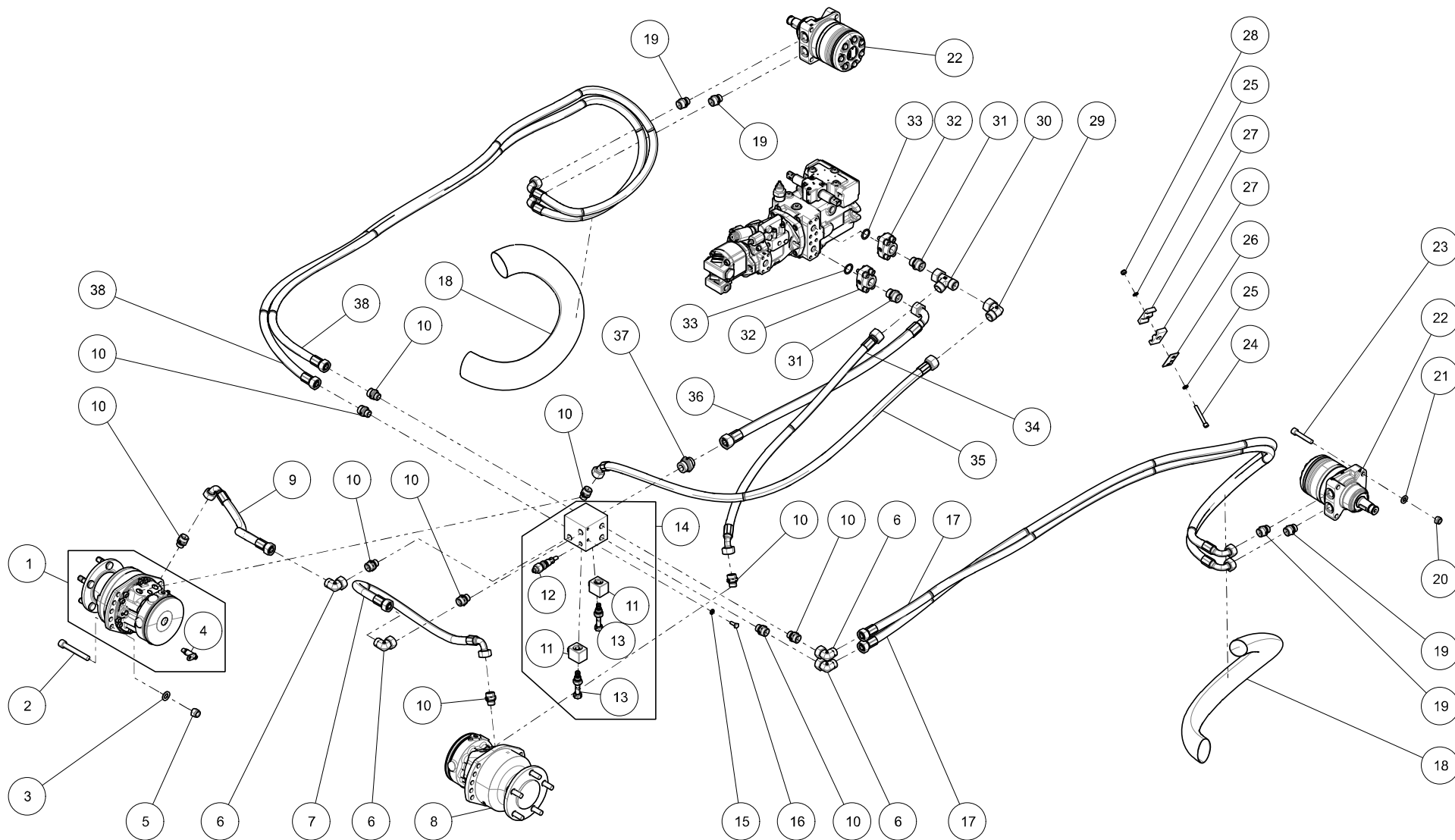

DRIVING HYDRAULICS | FAHRHYDRAULIK | RIJHYDRAULIEK
50701-102
F302 / R302

KEY	PART NO.	QTY	SERIAL NO.	DESCRIPTION	BESCHREIBUNG	OMSCHRIJVING
1	111086	1		WHEEL MOTOR FRONT RIGHT,FR3_ST5	RADMOTOR VORNE RECHTS,FR3_ST5	WIELMOTOR VOOR RECHTS,FR3_ST5
1.1	110737	1		SEALKIT MSE02	DICHTUNGSSATZ MSE02	AFDICHTSET MSE02
1.2	110738	1		BRAKE ASSEMBLY MSE02	BREMSE KPL. MSE02	REM KPL. MSE02
1.3	110739	1		REPAIR KIT MSE02	WARTUNGSSATZ MSE02	REPARATIESET MSE02
1.4	110740	1		REPAIR KIT	DICHTUNGSSATZ	AFDICHTSET
1.5	110741	1		WHEEL FLANGE BOLT SET MSE02	RADFLANGBOLZENSATZ MSE02	WIELBOUTENSET MSE02
1.6	111976	12		WHEEL NUT, M14X1.5, DIN74361	KUGELBUNDMUTTER, M14X1.5, DIN74361	KOGELMOER, M14X1.5, DIN74361, VERZINKT
1.7	110723	1		REPAIR KIT	WARTUNGSSATZ	REPARATIESET
2	110717	6		"TENSILOCK BOLT,M8X25 VZ"	ZYLINDERSCHRAUBE,M14X100,DIN912,12.9	INBUSBOUT,M14X100,DIN912,12.9
3	110453	6		WASHER,DIN125,14-200HV-ZN	UNTERLEGSCHIEBE,DIN125,14-200HV-ZN	SLUITRING,DIN125,14-200HV-ZN
4	110726	1		SPEED SENSOR	GESCHWINDIGKEITSSENSOR	SNELHEIDSSENSOR
5	110718	6		LOCKNUT,DIN982,M14-10-ZN	SICHERUNGSMUTTER,DIN982,M14-10-ZN	ZESK.BORGMOER,DIN982,M14-10-ZN
6	110744	12		SWIVEL NUT ELBOW 18L	EINSTELBARE WINKEL-STUTZEN 18L	INSTELBARE HAAKSE KOPPELING 18L
7	704192	1		HOSE LINE P477TCCACF181810-0775	SCHLAUCHLEITUNG P477TCCACF181810-0775	HYDROSLANG P477TCCACF181810-0775
8	111085	1		WHEEL MOTOR FRONT LEFT,M3	RADMOTOR VORNE LINKS,M3	WIELMOTOR VOOR LINKS,M3
8.1	110737	1		SEALKIT MSE02	DICHTUNGSSATZ MSE02	AFDICHTSET MSE02
8.2	110738	1		BRAKE ASSEMBLY MSE02	BREMSE KPL. MSE02	REM KPL. MSE02
8.3	110739	1		REPAIR KIT MSE02	WARTUNGSSATZ MSE02	REPARATIESET MSE02
8.4	110740	1		REPAIR KIT	DICHTUNGSSATZ	AFDICHTSET
8.5	110741	1		WHEEL FLANGE BOLT SET MSE02	RADFLANGBOLZENSATZ MSE02	WIELBOUTENSET MSE02
8.6	111976	12		WHEEL NUT, M14X1.5, DIN74361	KUGELBUNDMUTTER, M14X1.5, DIN74361	KOGELMOER, M14X1.5, DIN74361, VERZINKT
8.7	110723	1		REPAIR KIT	WARTUNGSSATZ	REPARATIESET
9	704370	1		HOSE LINE,P477TCCACF181810-530	SCHLAUCHLEITUNG,P477TCCACF181810-530	HYDROSLANG,P477TCCACF181810-530
10	110745	10		MALE STUD ADAPTER 18L	GERADE EINSCHRAUB ADAPTER 18L	RECHTE INSCHROEFKOPPELING 18L
11	111539	2		SOLENOID 12V AMP,TRACTION BLOCK M3	MAGNEETVENTIEL 12V AMP,ZUGBLOCK M3	MAGNEETSPOEL 12V AMP,TRACTIEBLOK M3

DRIVING HYDRAULICS | FAHRHYDRAULIK | RIJHYDRAULIEK
50701-102
F302 / R302

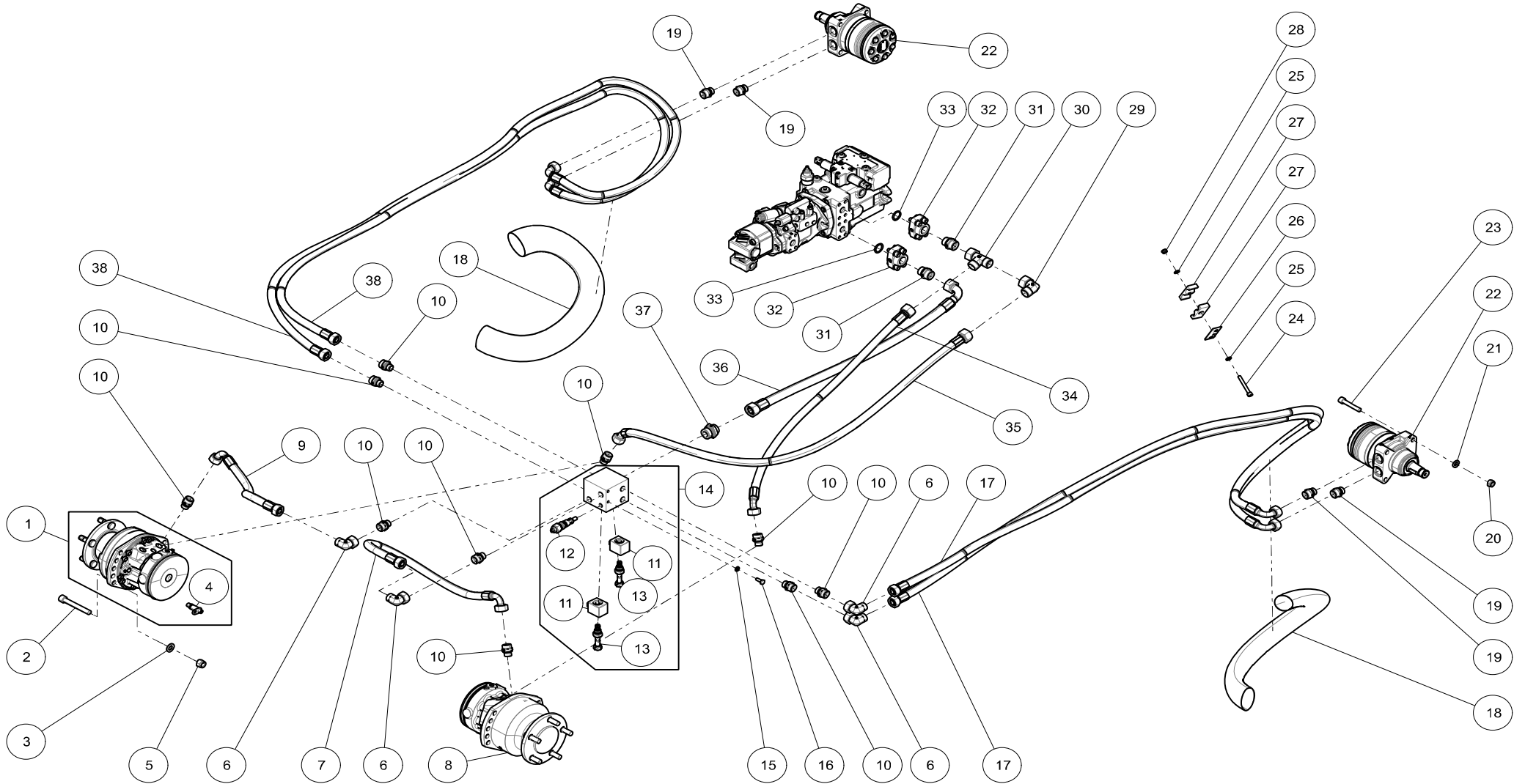

DRIVING HYDRAULICS | FAHRHYDRAULIK | RIJHYDRAULIEK
50701-102
F302 / R302

KEY	PART NO.	QTY	SERIAL NO.	DESCRIPTION	BESCHREIBUNG	OMSCHRIJVING
12	110731	1		PRESSURE RELIEF VALVE, TRACTION BLOCK M3	UBERDRUCKVENTIL, ZUGBLOCK M3	OVERDRUKVENTIEL, TRACTIEBLOK M3
12.1	110732	1		SEAL KIT, PRESSURE RELIEF VALVE M3	ABDICHTUNGSSATZ, UBERDRUCKVENTIL M3	PAKKINGSET, OVERDRUKVENTIEL, M3
13	110729	2		CARTRIDGE, TRACTION BLOCK	VENTILPATRONE, ZUGBLOCK	VENTIELPATROON, TRACTIEBLOK
13.1	110730	1		SEAL KIT, CARTRIDGE M3	ABDICHTUNGSSATZ, VENTILPATRONE M3	PAKKINGSET, VENTIELPATROON M3
14	50699-118	1		FR302 4WD BLOCK	FR302 4WD BLOCK	FR302 4WD BLOK
14.1	110733	1		SCREW PLUG, TRACTION BLOCK M3	VERSCHLUSSSCHRAUBE, ZUGBLOCK M3	AFSLUITSCHROEF, TRACTIEBLOK M3
15	110197	2		WASHER, SPRING, DIN128, M8-ZN	FEDERRING, DIN128, M8-ZN	VEERRING, DIN128, M8-ZN
16	110192	2		SCREW, HEX, DIN933, M8X20-8.8-ZN	SKT. SCHRAUBE, DIN933, M8X20-8.8-ZN	ZESK. TAPBOUT, DIN933, M8X20-8.8-ZN
17	704372	2		HOSE LINE, P477TCCACF181810-2350	SCHLAUCHLEITUNG, P477TCCACF181810-2350	HYDROSLANG, P477TCCACF181810-2350
18	110668	2		HOSE PROTECTION AS B 37 1050	SCHUTZSCHLAUCH AS B 37 1050	BESCHERMESLANG AS B 37 1050
19	111089	4		FITTING GE18L7/8UNFOMDCF	FITTING GE18L7/8UNFOMDCF	NIPPEL GE18L7/8UNFOMDCF
20	101854	8		LOCK NUT M12	MUTTER SELBSTS. VERZ M12	DIN 985 ZELFBORGENDE MOER M12
21	110230	8		WASHER DIN125A, M12-ZN	UNTERLEGSCHIEBE DIN125A, M12-ZN	SLUITRING DIN125A, M12-ZN
22	111088	2		WHEEL MOTOR, BACK, TF TORQ, M3	RADMOTOR, HINTEN, TF TORQ, M3	WIELMOTOR, ACHTER, TF TORQ, M3
22.1	108151	1		SEALKIT	DICHTSATZ	AFDICHTINGSSET
22.2	111090	1		NUT W/LOCKING PATCH	MUTER W/LOCKING PATCH	MOER W/LOCKING PATCH
23	110716	8		SCREW, SOC, DIN912, M12X65-8.8-ZN	ZYL. SCHRAUBE, ISK, DIN912, M12X65-8.8-ZN	CIL. BOUT, BZK, DIN912, M12X65-8.8-ZN
24	111087	2		SCREW, SOC, DIN912, M8X65-8.8-ZN	ZYL. SCHRAUBE, ISK, DIN912, M8X65-8.8-ZN	CIL. BOUT, BZK, DIN912, M8X65-8.8-ZN
25	110214	4		WASHER DIN125A, M8-ZN	UNTERLEGSCHIEBE DIN125A, M8-ZN	SLUITRING DIN125A, M8-ZN
26	110747	2		COVER PLATE	DECKPLATTE	DEKPLAAT
27	110746	4		CLAMP	KLEMME	KLEM
28	101852	4		LOCK NUT M8	MUTTER SELBSTS. VERZ M8	DIN 985 ZELFBORGENDE MOER M8
29	101616	1		SWIVEL NUT ELBOW 22L	EINSTELBARE WINKEL-STUTZEN 22L	INSTELBARE HAAKSE KOPPELING 22L
30	101595	1		SWIVEL NUT RUN TEE 22L	EINSTELBARE L-STUTZEN 22L	INSTELBARE L-KOPPELING 22L
31	101658	2		MALE STUD ADAPTER 22L - 3/4"	GERADE EINSCHRAUB ADAPTER 22L - 3/4"	RECHTE INSCHROEFKOPPELING 22L - 3/4"

DRIVING HYDRAULICS | FAHRHYDRAULIK | RIJHYDRAULIEK
50701-102
F302 / R302

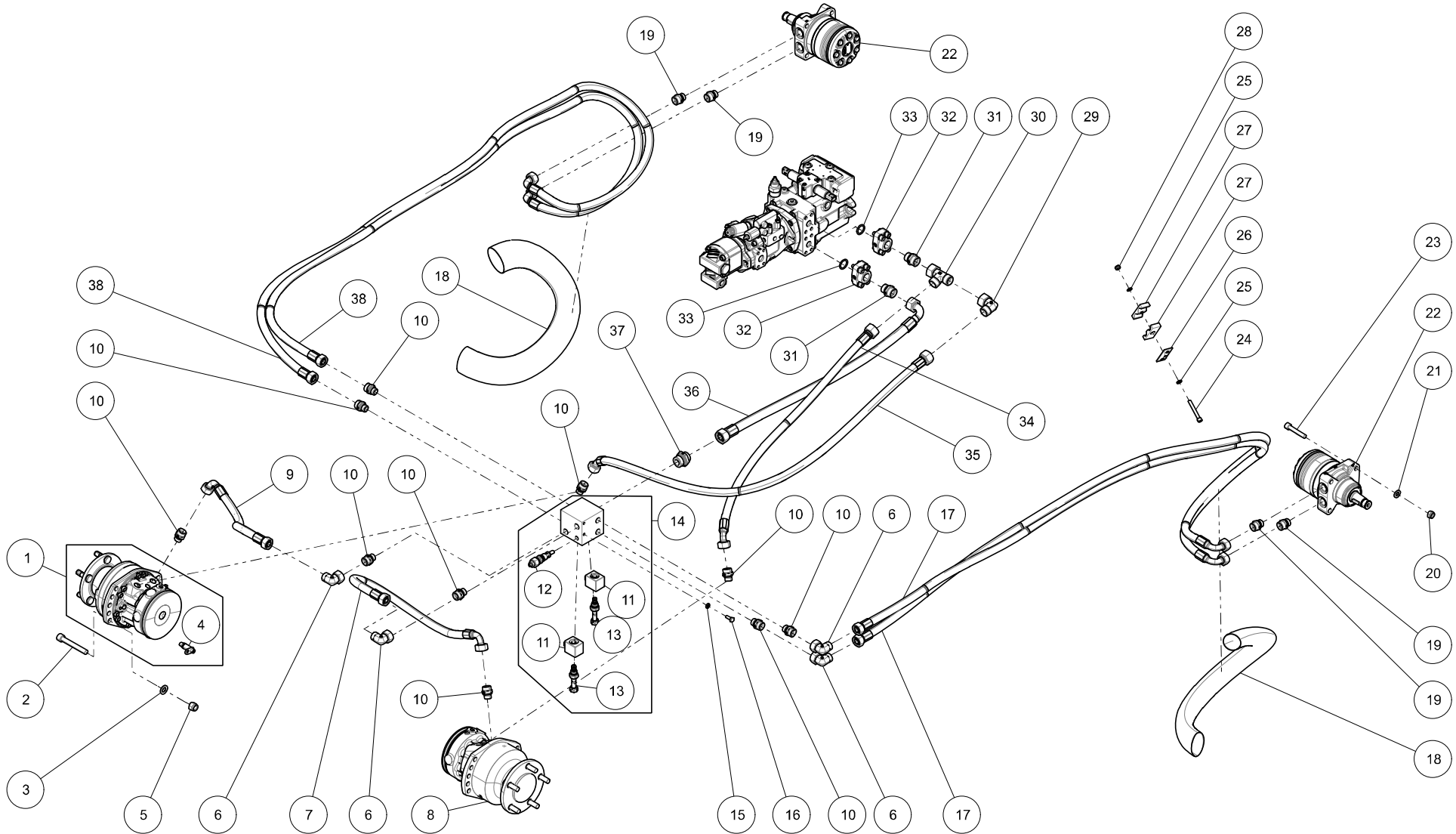

DRIVING HYDRAULICS | FAHRHYDRAULIK | RIJHYDRAULIEK
50701-102
F302 / R302

KEY	PART NO.	QTY	SERIAL NO.	DESCRIPTION	BESCHREIBUNG	OMSCHRIJVING
32	110735	2		FLANGE,PFF63GCFM	FLANSCH,PFF63GCFM	FLENS,PFF63GCFM
32.1	110199	8		SPRING WASHER DIN7980 M10	FEDERRING M10 DIN7980	VEERRING DIN7980-M10-ELVZ
33	110736	2		O-RING,25X3,53 NBR	O-RING,25X3,53 NBR	O-RING,25X3,53 NBR
34	704371	1		HOSE LINE,P477TCCACE221810-955	SCHLAUCHLEITUNG,P477TCCACE221810-955	HYDROSLANG,P477TCCACE221810-955
35	704368	1		HOSE LINE,D462CACE221810-1280	SCHLAUCHLEITUNG,D462CACE221810-1280	HYDROSLANG,D462CACE221810-1280
36	704369	1		HOSE LINE,D462CACF222212-820	SCHLAUCHLEITUNG,D462CACF222212-820	HYDROSLANG,D462CACF222212-820
37	101657	1		MALE STUD ADAPTER 22L - 1"	GERADE EINSCHRAUB ADAPTER 22L - 1"	RECHTE INSCHROEFKOPPELING 22L - 1"
38	704373	2		HOSE LINE P477TCCACF181810-2600	SCHLAUCHLEITUNG P477TCCACF181810-2600	HYDROSLANG P477TCCACF181810-2600

LIFTING HYDRAULICS | HUBHYDRAULIK | HEFHYDRAULIEK
50701-102
F302 / R302

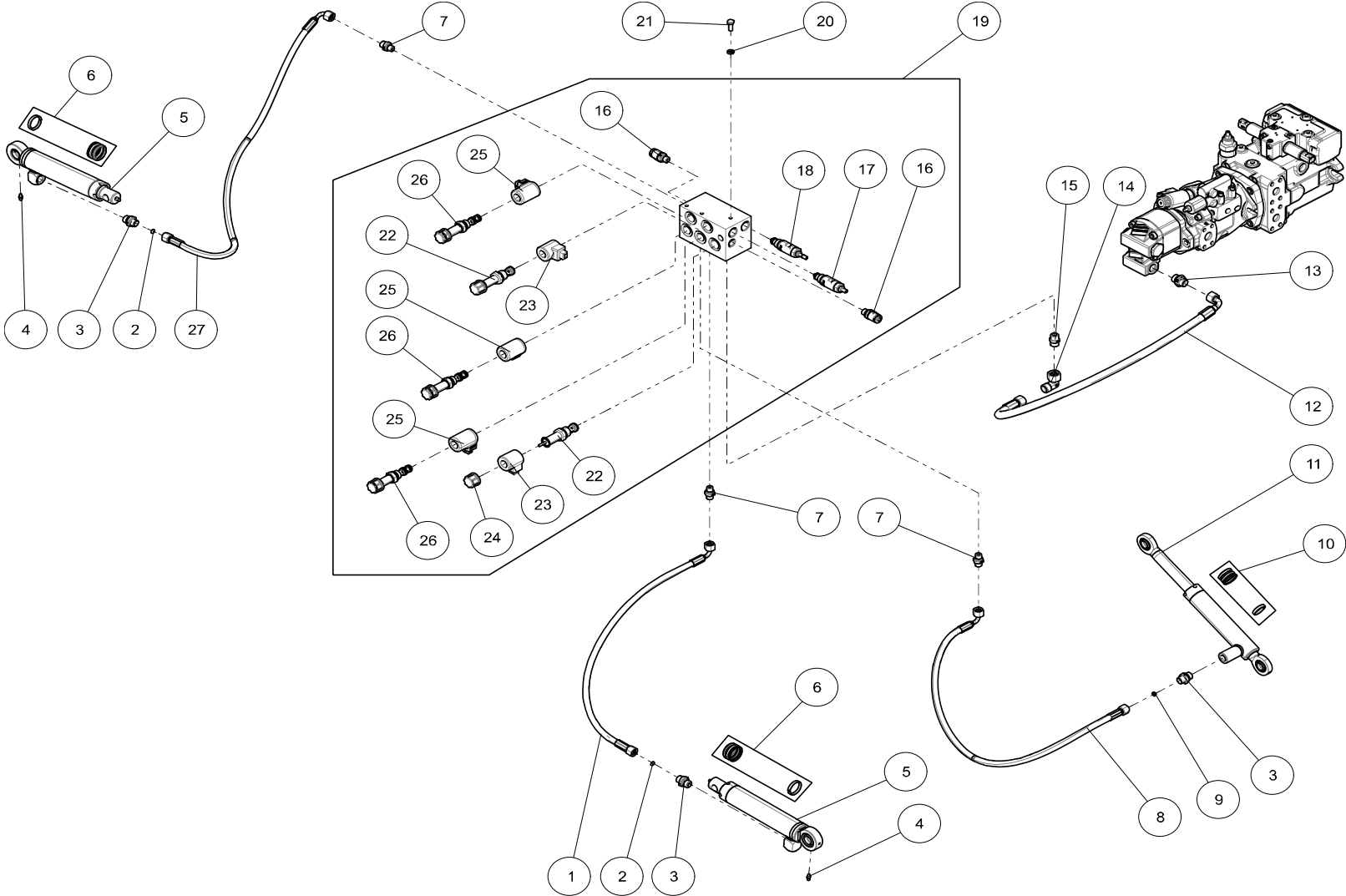

LIFTING HYDRAULICS | HUBHYDRAULIK | HEFHYDRAULIEK
50701-102
F302 / R302

KEY	PART NO.	QTY	SERIAL NO.	DESCRIPTION	BESCHREIBUNG	OMSCHRIJVING
1	704432	1		HOSE LINE,D462CACF101004-755	SCHLAUCHLEITUNG,D462CACF101004-755	HYDROSLANG,D462CACF101004-755
2	704210	1		RESTRICTOR,0.7MM	BLLENDE,0.7MM	SMORING,0.7MM
3	0081.1528	2		FITTING,GE10LR3/8EDOMDCF	VERSCHRAUBUNG,GE10LR3/8EDOMDCF	NIPPEL,GE10LR3/8EDOMDCF
4	110233	2		GREASE ZERK,DIN71412,M6X1-H1-180DEGREE	SCHMIERNIPPEL,DIN71412,M6X1-H1-180GRAD	SMEERNIPPEL,DIN71412,M6X1-H1-180GRADEN
5	704209	1		LIFT CYLINDER FRONT UNITS FR5	HUBZYLINDER VORDERE MAEHUNIT FR5	HEFCILINDER VOORKOOIEN FR5
6	110764	2		SEAL KIT	DICHTUNGSSATZ	AFDICHTSET
7	101639	2		MALE STUD ADAPTER 10L - 1/4"	GERADE EINSCHRAUB ADAPTER 10L - 1/4"	RECHTE INSCHROEFKOPPELING 10L - 1/4"
8	704433	1		HOSE LINE,D492CACF101004-1285	SCHLAUCHLEITUNG,D492CACF101004-1285	HYDROSLANG,D492CACF101004-1285
9	704435	1		RESTRICTOR 0.6MM	BLLENDE 0.6MM	SMORING 0.6MM 10L
10	110763	1		SEAL KIT	DICHTUNGSSATZ	AFDICHTSET
11	704201	1		LIFT CYLINDER CENTER FR5	HUBZYLINDER MITTE FR5	HEFCILINDER MIDDEN FR5
12	704434	1		HOSE LINE,P487TCCACF121206-815	SCHLAUCHLEITUNG,P487TCCACF121206-815	HYDROSLANG,P487TCCACF121206-815
13	101640	3		MALE STUD ADAPTER 12L - M18X1,5	GERADE EINSCHRAUB ADAPTER 12L - M18X1,5	RECHTE INSCHROEFKOPPELING 12L - M18X1,5
14	101614	6		SWIVEL NUT ELBOW 12L	EINSTELBARE WINKEL-STUTZEN 12L	INTELBARE HAAKSE KOPPELING 12L
15	101645	2		MALE STUD ADAPTER 12L - 3/8"	GERADE EINSCHRAUB ADAPTER 12L - 3/8"	RECHTE INSCHROEFKOPPELING 12L - 3/8"
16	101597	2		MEASUREMENT POINT 1/4" BSP (M16X2)	MESSPUNKT EINSCHRAUBVERBINDUNG 1/4" BSP	MEETPUNT INSCHROEFKOPPELING 1/4" BSP (M1
17	110774	1		PRESSURE RELIEF VALVE	DRÜCKBEGRENZUNGSVENTIL	DRUKBEGRENZINGSVENTIEL
18	110759	1		PRESSURE RELIEF VALVE	DRUECKBEGRENZUNGSVENTIL	DRUKBEGRENZINGSVENTIEL
19	704200	1		LIFT VALVE FR5	HUBVENTIL FR5	HEFVENTIEL FR5
20	110197	3		WASHER,SPRING,DIN128,M8-ZN	FEDERRING,DIN128,M8-ZN	VEERRING,DIN128,M8-ZN
21	110192	3		SCREW,HEX,DIN933,M8X20-8.8-ZN	SKT.SCHRAUBE,DIN933,M8X20-8.8-ZN	ZESK.TAPBOUW,DIN933,M8X20-8.8-ZN
22	110770	2		SOLENOID 12V 2/2 (18MM) AMP	MAGNEETVENTIL 12V 2/2 (18MM) AMP	MAGNEETSPOEL 12V 2/2 (18MM) AMP
22.1	110771	1		SEAL KIT SOLENOID 12V 2/2 (18MM)	DICHTUNGSSATZ SOLENOID 12V 2/2 (18MM)	AFDCIHTSET SOLENOID 12V 2/2 (18MM)
23	110769	2		CARTRIDGE 2/2 (18MM)	VENTILPATRONE 2/2 (18MM)	VENTIELPATROON 2/2 (18MM)
24	110767	3		SOLENOID 12V (18MM)	MAGNEETVENTIL 12V (18MM)	MAGNEETSPOEL 12V (18MM)

LIFTING HYDRAULICS | HUBHYDRAULIK | HEFHYDRAULIEK
50701-102
F302 / R302

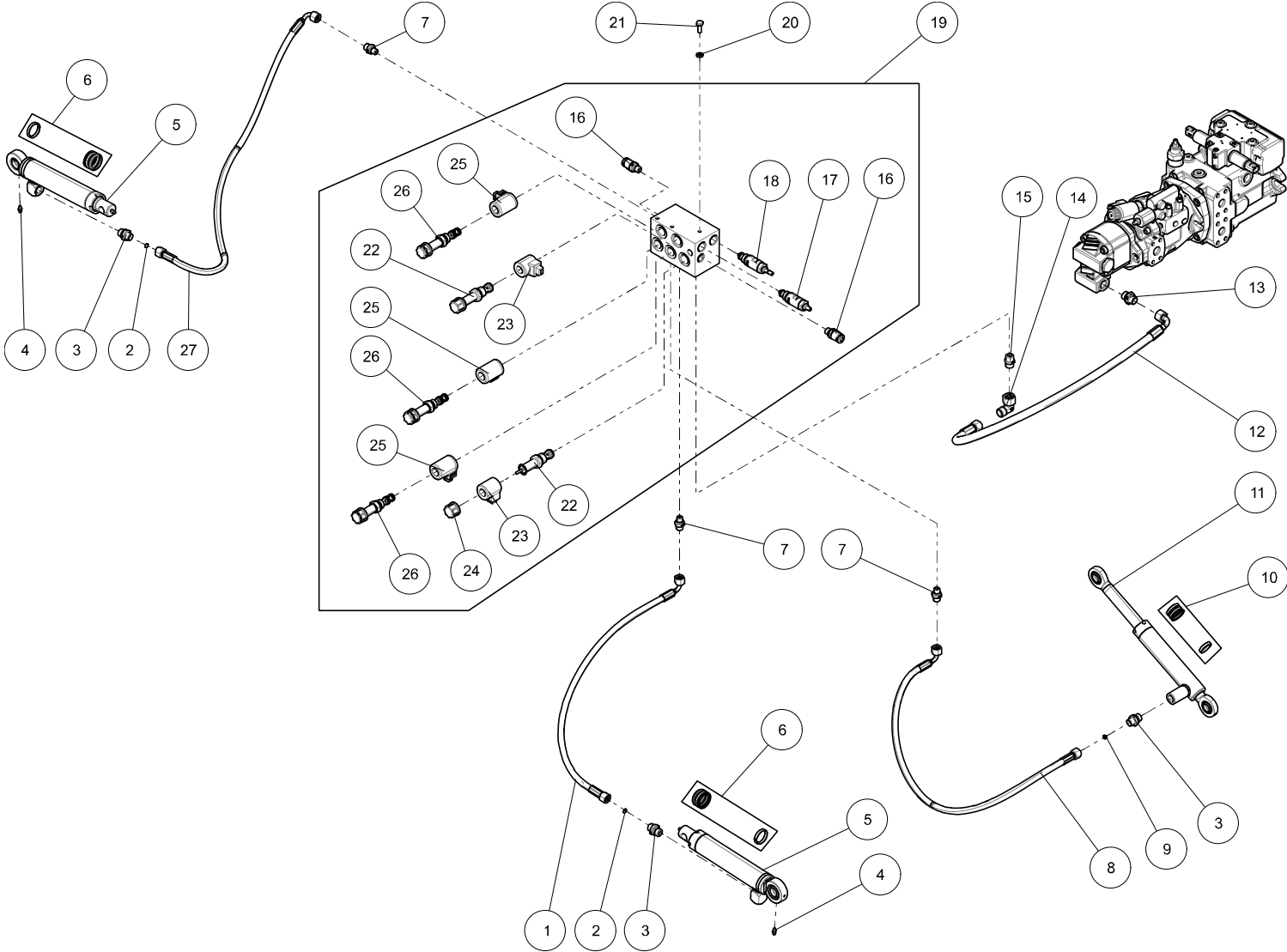

LIFTING HYDRAULICS | HUBHYDRAULIK | HEFHYDRAULIEK
50701-102
F302 / R302

KEY	PART NO.	QTY	SERIAL NO.	DESCRIPTION	BESCHREIBUNG	OMSCHRIJVING
24.1	110768	1		SEAL KIT SOLENOID 12V 3/2 (18MM)	DICHTUNGSSATZ SOLENOID 12V 3/2 (18MM)	AFDCIHTSET SOLENOID 12V 3/2 (18MM)
25	110767	3		SOLENOID 12V (18MM)	MAGNEETVENTIL 12V (18MM)	MAGNEETSPOEL 12V (18MM)
25.1	110766	1		SEAL KIT CARTRIDGE 3/2 AND 2/2 (18MM)	DICHTUNGSSATZ CARTRIDGE 3/2 UND 2/2 (18MM)	AFDCIHTSET CARTRIDGE 3/2 EN 2/2 (18MM)
26	110765	1		CARTRIDGE 3/2 (18MM)	VENTILPATRONE 3/2 (18MM)	VENTIELPATROON 3/2 (18MM)
27	704204	1		HOSE LINE P487TCCACF101004-0835	SCHLAUCHLEITUNG P487TCCACF101004-0835	HYDROSLANG P487TCCACF101004-0835

MOWING HYDRAULICS | MAEHYDRAULIK | MAAIHYDRAULIEK
50701-102
F302

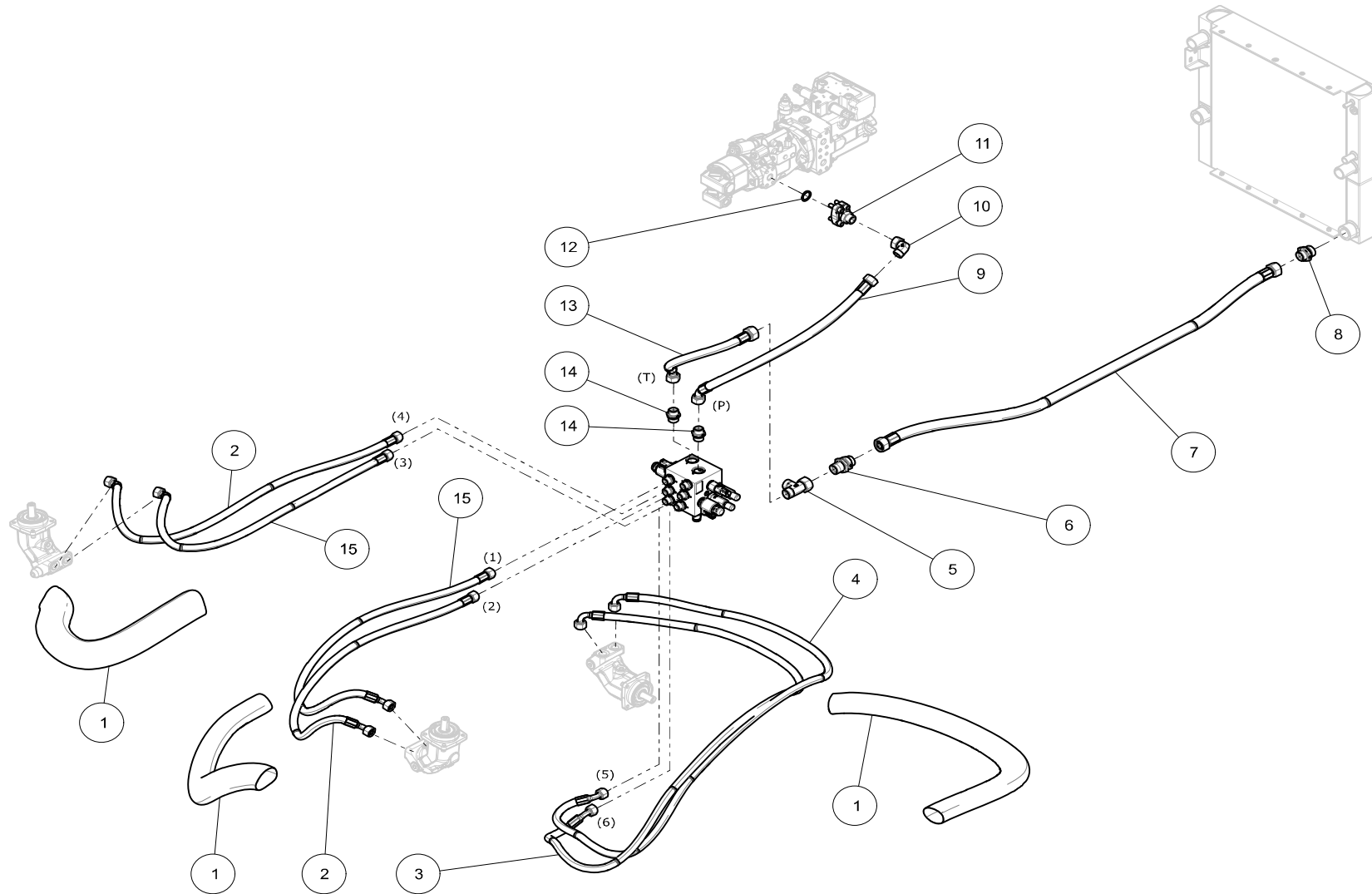

MOWING HYDRAULICS | MAEHYDRAULIK | MAAIHYDRAULIEK
50701-102
F302

KEY	PART NO.	QTY	SERIAL NO.	DESCRIPTION	BESCHREIBUNG	OMSCHRIJVING
1	110668	3		HOSE PROTECTION AS B 37 1050	SCHUTZSCHLAUCH AS B 37 1050	BESCHERMESLANG AS B 37 1050
2	704440	2		HOSE LINE,D462CACE151508-1220	SCHLAUCHLEITUNG,D462CACE151508-1220	HYDROSLANG,D462CACE151508-1220
3	704438	1		HOSE LINE,D462CECF151508-2365-285	SCHLAUCHLEITUNG,D462CECF151508-2365-285	HYDROSLANG,D462CECF151508-2365-285
4	704437	1		HOSE LINE,D462CECF151508-2275-285	SCHLAUCHLEITUNG,D462CECF151508-2275-285	HYDROSLANG,D462CECF151508-2275-285
5	101595	2		SWIVEL NUT RUN TEE 22L	EINSTELLBARE L-STUTZEN 22L	INSTELBARE L-KOPPELING 22L
6	101767	1		BULKHEAD UNION 22L	GERADER SCHOTTSTUTZEN 22L	SCHOTVERBINDER 22L
7	704443	1		HOSE LINE,P811CACA222212-1355	SCHLAUCHLEITUNG,P811CACA222212-1355	HYDROSLANG,P811CACA222212-1355
8	101657	1		MALE STUD ADAPTER 22L - 1"	GERADE EINSCHRAUB ADAPTER 22L - 1"	RECHTE INSCHROEFKOPPELING 22L - 1"
9	704436	1		HOSE LINE,D462CACE181810-650	SCHLAUCHLEITUNG,D462CACE181810-650	HYDROSLANG,D462CACE181810-650
10	110744	1		SWIVEL NUT ELBOW 18L	EINTELBBARE WINKEL-STUTZEN 18L	INSTELBARE HAAKSE KOPPELING 18L
11	111139	1		FLANGE ADAPTER,GFS33/18LOMDCF	FLANSCHVERBINDUNG,GFS33/18LOMDCF	FLENSADAPTER,GFS33/18LOMDCF
11.1	110199	4		SPRING WASHER DIN7980 M10	FEDERRING M10 DIN7980	VEERRING DIN7980-M10-ELVZ
12	110736	1		O-RING,25X3,53 NBR	O-RING,25X3,53 NBR	O-RING,25X3,53 NBR
13	704441	1		HOSE LINE,D492CACE221810-470	SCHLAUCHLEITUNG,D492CACE221810-470	HYDROSLANG,D492CACE221810-470
14	110791	2		FITTING GE18LR3/4EDOMDCF	FITTING GE18LR3/4EDOMDCF	NIPPEL GE18LR3/4EDOMDCF
15	704439	2		HOSE LINE,D462CACE151508-1205	SCHLAUCHLEITUNG,D462CACE151508-1205	HYDROSLANG,D462CACE151508-1205

MOWING HYDRAULICS | MAEHYDRAULIK | MAAIHYDRAULIEK
50699-122
F302

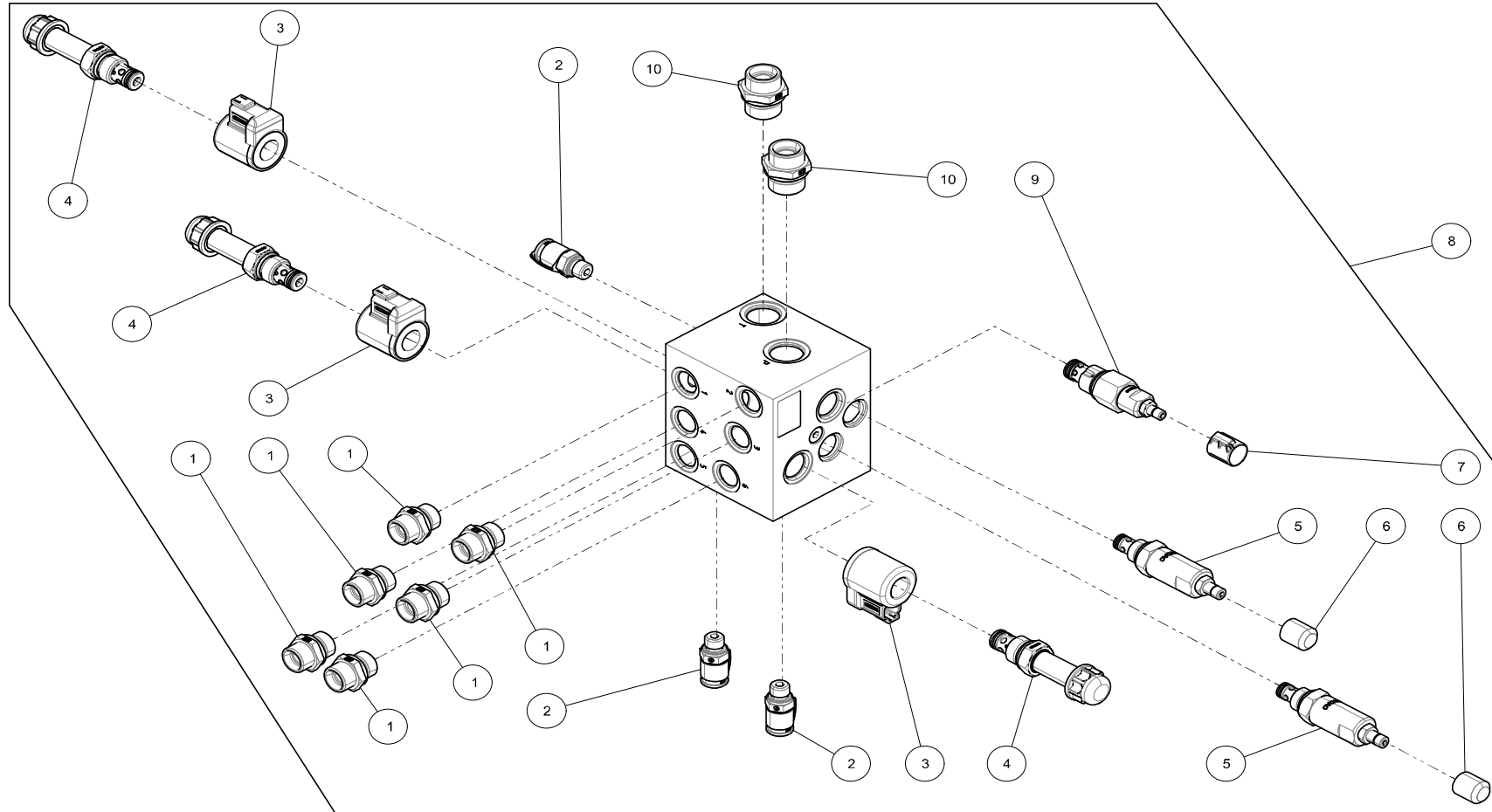

MOWING HYDRAULICS | MAEHYDRAULIK | MAAIHYDRAULIEK
50699-122
F302

KEY	PART NO.	QTY	SERIAL NO.	DESCRIPTION	BESCHREIBUNG	OMSCHRIJVING
1	101650	6		MALE STUD ADAPTER 15L - 1/2"	GERADE EINSCHRAUB ADAPTER 15L - 1/2"	RECHTE INSCHROEFKOPPELING 15L - 1/2"
2	101597	3		MEASUREMENT POINT 1/4" BSP (M16X2)	MESSPUNKT EINSCHRAUBVERBINDUNG 1/4" BSP	MEETPUNT INSCHROEFKOPPELING 1/4" BSP (M1
3	110793	3		SOLENOID,MOWING BLOCK,M3	MAGNEETVENTIEL,MAEHBLOK,M3	MAGNEETSPOEL,MAAIBLOK,M3
4	110790	3		CARTRIDGE 2/2,MOWING BLOCK,M3	VENTILPATRONE 2/2,MAEHBLOK,M3	VENTIELPATROON 2/2,MAAIBLOK,M3
4.1	110789	1		SEAL KIT,M3	ABDICHTUNGSSATZ,M3	PAKKINGSET,M3
4.2	110792	1		NUT,CARTRIDGE 2/2,M3	MUTTER,VENTILPATRONE 2/2,M3	MOER,VENTIELPATROON 2/2,M3
5	110786	2		PRESSURE RELIEF VALVE,MOWING BLOCK,M3	UBERDRUCKVENTIL,MAEHBLOK,M3	OVERDRUKVENTIEL,MAAIBLOK,M3
5.1	110787	1		SEAL KIT,PRESSURE RELIEF VALVE,M3	ABDICHTUNGSSATZ,UBERDRUCKVENTIL,M3	PAKKINGSET,OVERDRUKVENTIEL,M3
6	110794	2		CAP,YELLOW,MOWING PRESSURE ADJUSTMENT	KAPPE,GELB,MAEHDRUCKEINSTELLUNG	DOP,GEEL,MAAIDRUKINSTELLING
7	110795	1		CAP,YELLOW	KAPPE,GELB	DOP,GEEL
8	704442	1		MOWING BLOCK HYDAC,FR3/FR5	MAEHBLOK HYDAC,FR3/FR5	MAAIBLOK HYDAC,FR3/FR5
9	110788	1		PRESSURE RELIEF VALVE,MOWING BLOCK,M3	UBERDRUCKVENTIL,MAEHBLOK,M3	OVERDRUKVENTIEL,MAAIBLOK,M3
9.1	110789	1		SEAL KIT,M3	ABDICHTUNGSSATZ,M3	PAKKINGSET,M3
10	110791	2		FITTING GE18LR3/4EDOMDCF	FITTING GE18LR3/4EDOMDCF	NIPPEL GE18LR3/4EDOMDCF

STEERING HYDRAULICS | LENKHYDRAULIK | STUURHYDRAULIEK
50701-102
F302 / R302

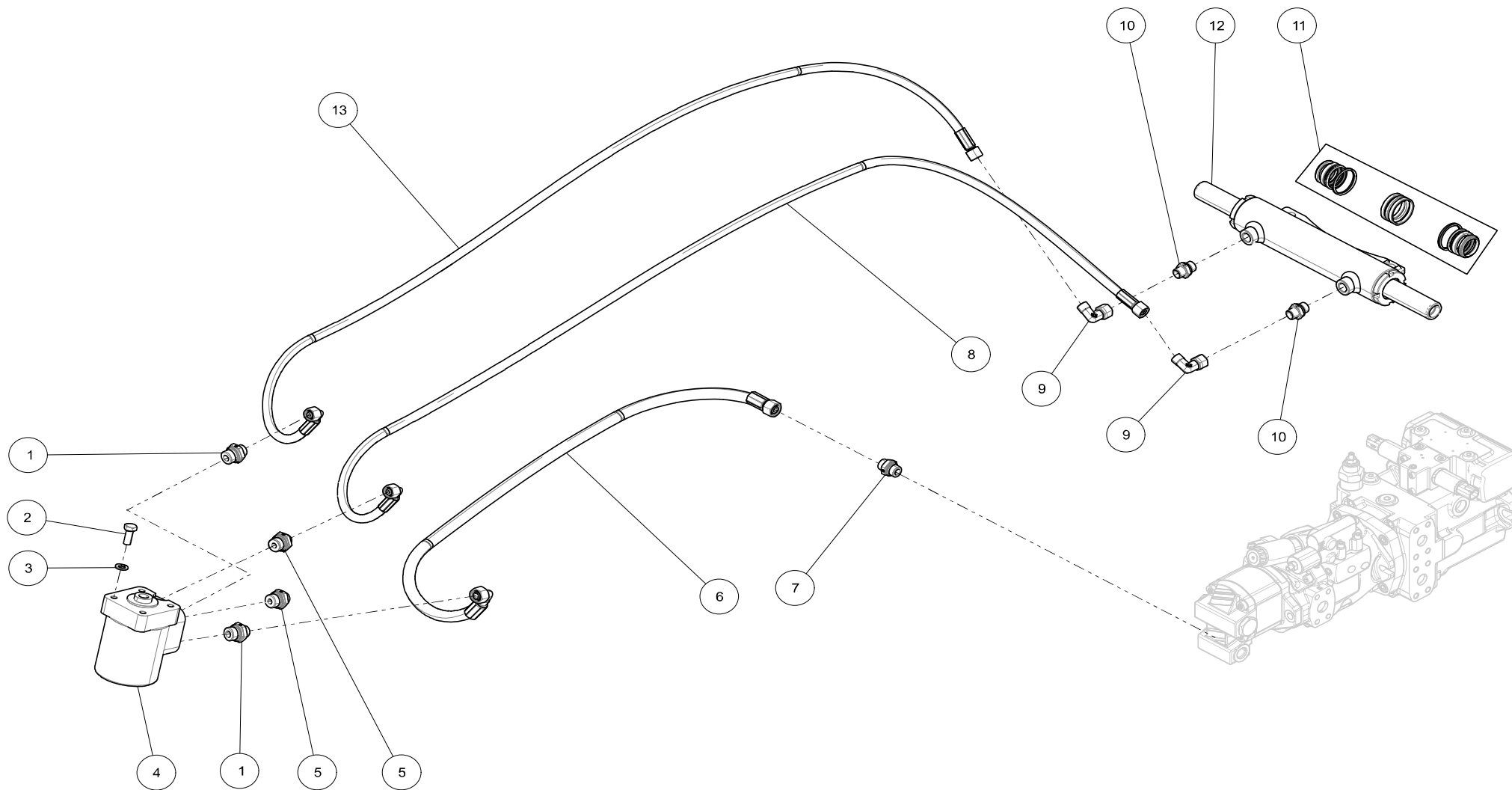

STEERING HYDRAULICS | LENKHYDRAULIK | STUURHYDRAULIEK
50701-102
F302 / R302

KEY	PART NO.	QTY	SERIAL NO.	DESCRIPTION	BESCHREIBUNG	OMSCHRIJVING
1	101642	2		MALE STUD ADAPTER 12L - 1/2"	GERADE EINSCHRAUB ADAPTER 12L - 1/2"	RECHTE INSCHROEFKOPPELING 12L - 1/2"
2	110070	4		SCREW,HEX	SKT.SCHRAUBE	ZESK.TAPBOUT
3	110198	4		WASHER,SPRING,DIN128,M10-ZN	FEDERRING,DIN128,M10-ZN	VEERRING,DIN128,M10-ZN
4	102313	1		STEERING UNIT OSPC 80 ON	LENKEINHEIT OSPC 80 ON	ORBITROL / STUUREENHEID OSPC 80 ON
4.1	110800	1		SEAL KIT	DICHTSATZ	AFDICHTSET ORBITROL OSPS80
5	0081.1527	2		FITTING,GE10LR1/2EDOMDCF	FITTING,GE10LR1/2EDOMDCF	NIPPEL,GE10LR1/2EDOMDCF
6	704254	1		HOSE LINE P387TCCACF121206-1080	SCHLAUCHLEITUNG P387TCCACF121206-1080	HYDROSLANG P387TCCACF121206-1080
7	101640	1		MALE STUD ADAPTER 12L - M18X1,5	GERADE EINSCHRAUB ADAPTER 12L - M18X1,5	RECHTE INSCHROEFKOPPELING 12L - M18X1,5
8	704445	1		HOSE LINE,D462CACF101004-2110	SCHLAUCHLEITUNG,D462CACF101004-2110	HYDROSLANG,D462CACF101004-2110
9	101613	2		SWIVEL NUT ELBOW 10L	EINSTELBARE WINKEL-STUTZEN 10L	INSTELBARE HAAKSE KOPPELING 10L
10	0081.1528	2		FITTING,GE10LR3/8EDOMDCF	VERSCHRAUBUNG,GE10LR3/8EDOMDCF	NIPPEL,GE10LR3/8EDOMDCF
11	110779	1		SEAL KIT	ABDICHTUNGSSATZ	PAKKINGSET
12	704446	1		STEERING CYLINDER	LENKZYLINDER	STUURCILINDER
13	704444	1		HOSE LINE,D462CACF101004-1950	SCHLAUCHLEITUNG,D462CACF101004-1950	HYDROSLANG,D462CACF101004-1950

DRAIN LINES | ABLASSLEITUNGEN | LEKLEIDUNGEN
50701-102
F302 / R302

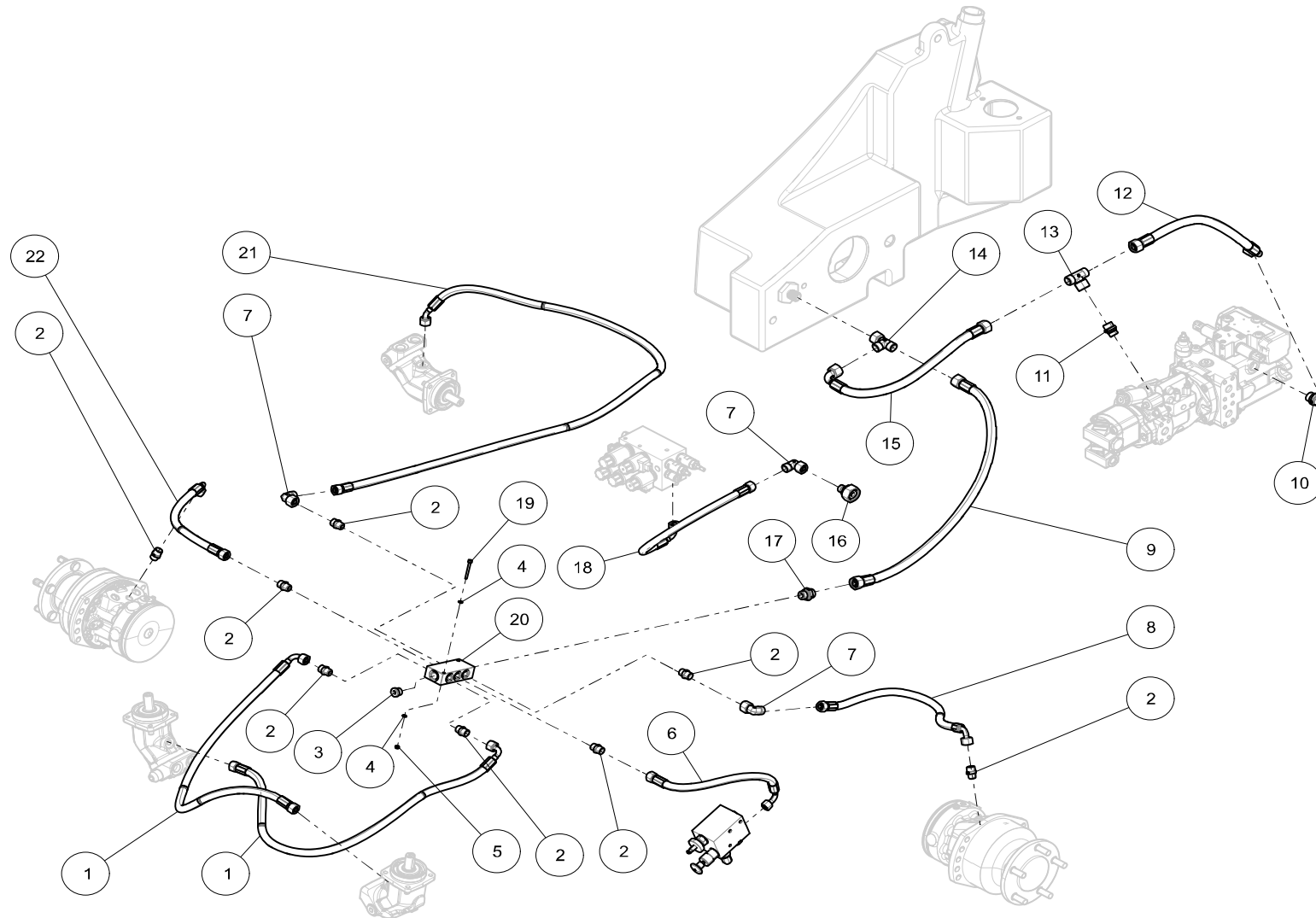

DRAIN LINES | ABLASSLEITUNGEN | LEKLEIDINGEN

50701-102
F302 / R302

KEY	PART NO.	QTY	SERIAL NO.	DESCRIPTION	BESCHREIBUNG	OMSCHRIJVING
1	704453	2		HOSE LINE,P387TCCACF121206-1015	SCHLAUCHLEITUNG,P387TCCACF121206-1015	HYDROSLANG,P387TCCACF121206-1015
2	101645	8		MALE STUD ADAPTER 12L - 3/8"	GERADE EINSCHRAUB ADAPTER 12L - 3/8"	RECHTE INSCHROEFKOPPELING 12L - 3/8"
3	102700	1		BLANKING PLUG 1/2" BSP WITH INSIDE-HEXAG	VERSCHLUSS-STOPFEN 1/2" BSP MIT INNENSEC	AFBLINDSTOP 1/2" BSP MET BINNENZESKANT
4	110275	4		WASHER DIN125A,M5-ZN	UNTERLEGSCHIEBE DIN125A,M5-ZN	SLUITRING DIN125A,M5-ZN
5	110274	2		LOCKNUT,DIN985,M5-6-ZN	SKT.SICHERUNGSMUTTER,DIN985,M5-6-ZN	ZESK.BORGMOER,DIN985,M5-6-ZN
6	704449	1		HOSE LINE,P387TCCACF121006-400	SCHLAUCHLEITUNG,P387TCCACF121006-400	HYDROSLANG,P387TCCACF121006-400
7	101614	5		SWIVEL NUT ELBOW 12L	EINTELBBARE WINKEL-STUTZEN 12L	INTELBBARE HAAKSE KOPPELING 12L
8	704253	1		HOSE LINE P387TCCACF121206-0535	SCHLAUCHLEITUNG P387TCCACF121206-0535	HYDROSLANG P387TCCACF121206-0535
9	704451	1		HOSE LINE,P387TCCACA151508-760	SCHLAUCHLEITUNG,P387TCCACA151508-760	HYDROSLANG,P387TCCACA151508-760
10	101647	1		MALE STUD ADAPTER 15L - M22X1,5	GERADE EINSCHRAUB ADAPTER 15L - M22X1,5	RECHTE INSCHROEFKOPPELING 15L - M22X1,5
11	104816	1		FITTING	FITTING	NIPPEL
12	704450	1		HOSE LINE,P387TCCACF151508-350	SCHLAUCHLEITUNG,P387TCCACF151508-350	HYDROSLANG,P387TCCACF151508-350
13	101602	1		SWIVEL NUT BRANCH TEE 10L	EINTELBBARE T-STUTZEN 15L	INTELBBARE T-KOPPELING 15L
14	101594	1		SWIVEL NUT RUN TEE 15L	EINTELBBARE L-STUTZEN 15L	INTELBBARE L-KOPPELING 15L
15	704448	1		HOSE LINE,D492CACF151508-460	SCHLAUCHLEITUNG,D492CACF151508-460	HYDROSLANG,D492CACF151508-460
16	104884	1		FITTING	FITTING	NIPPEL
17	101650	7		MALE STUD ADAPTER 15L - 1/2"	GERADE EINSCHRAUB ADAPTER 15L - 1/2"	RECHTE INSCHROEFKOPPELING 15L - 1/2"
18	704447	1		HOSE LINE,D492CACF121206-380	SCHLAUCHLEITUNG,D492CACF121206-380	HYDROSLANG,D492CACF121206-380
19	111140	2		SCREW,SOC,DIN912,M5X45-8.8-ZN	ZYL.SCHRAUBE,ISK,DIN912,M5X45-8.8-ZN	CIL.BOUT,BZK,DIN912,M5X45-8.8-ZN
20	111141	1		MANIFOLD BLOCK	VERTEILERBLOK	VERDEELBLOK
21	704452	1		HOSE LINE,P387TCCACF121206-1735	SCHLAUCHLEITUNG,P387TCCACF121206-1735	HYDROSLANG,P387TCCACF121206-1735
22	704255	1		HOSE LINE,P387TCCACF121206-410	SCHLAUCHLEITUNG,P387TCCACF121206-410	HYDROSLANG,P387TCCACF121206-410

SUCTION HYDRAULICS | SAUGHYDRAULIK | AANZUIGHYDRAULIEK
50701-102
F302 / R302

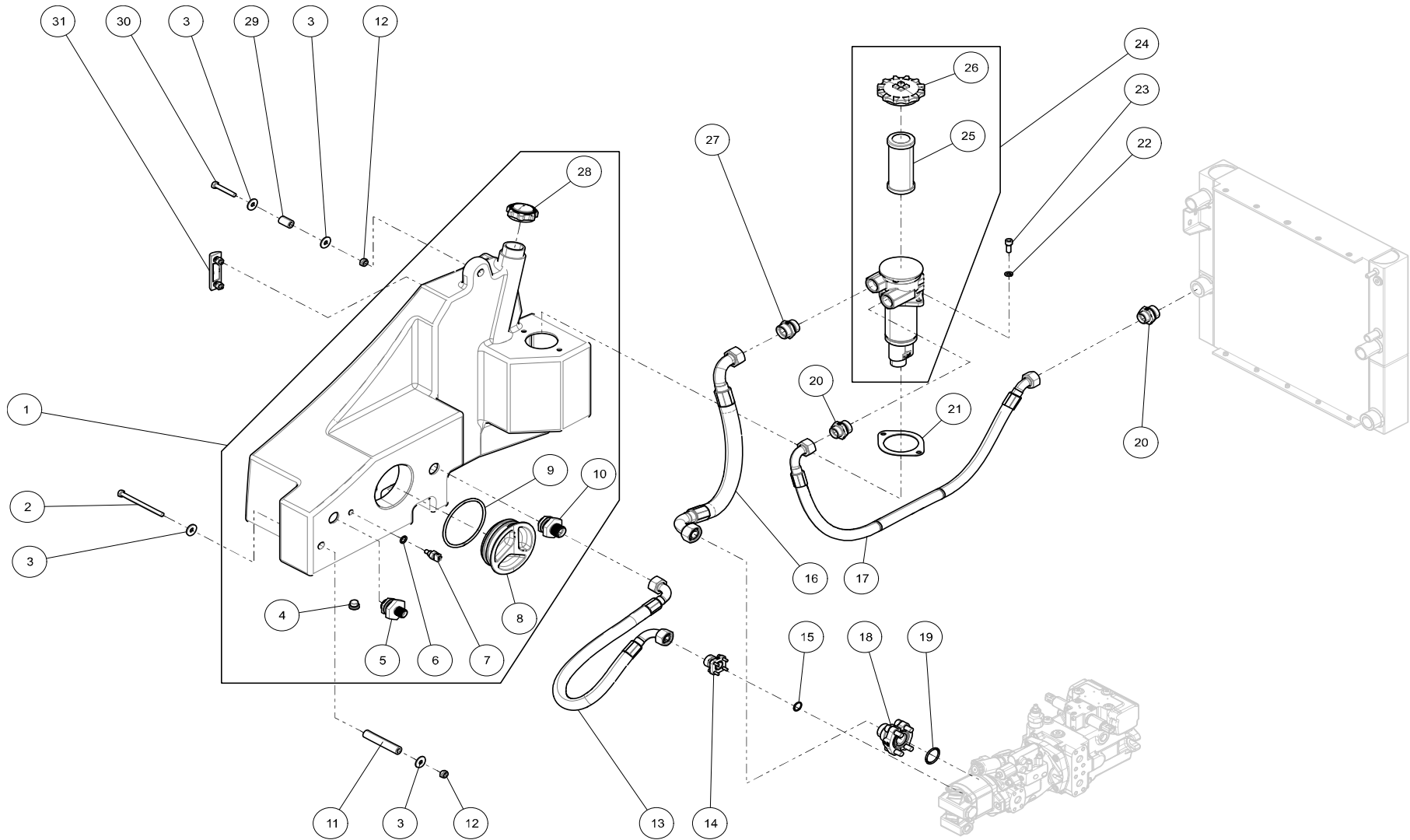

SUCTION HYDRAULICS | SAUGHYDRAULIK | AANZUIGHYDRAULIEK
50701-102
F302 / R302

KEY	PART NO.	QTY	SERIAL NO.	DESCRIPTION	BESCHREIBUNG	OMSCHRIJVING
1	704361	1		HYDRAULIC TANK M3,CPL.	OELBEHALTER M3,KPL.	HYDROTANK M3,KPL.
2	110424	1		SCREW,HEX,DIN931,M10X130-8.8-ZN	SKT.SCHRAUBE,DIN931,M10X130-8.8-ZN	ZESK.BOUT,DIN931,M10X130-8.8-ZN
3	110314	3		WASHER,DIN9021-M10-ZN	UNTERLEGSCHIEBE,DIN9021-M10-ZN	SLUITRING,DIN9021-M10-ZN
4	704033	1		DRAIN PLUG WITH SEAL	ABLASSSTOPFEN MIT DICHTUNG	AFDICHTINGSRING
5	111076	1		FITTING,15L,CPL. HYDRAULIC TANK M3	FITTING,15L,KPL. OELBEHALTER M3	NIPPEL,15L,KPL. HYDROTANK M3
6	110812	1		SEAL	DICHTUNG	PAKKING
7	110820	1		SENSOR HYDRAULIC OIL TEMPERATURE	SENSOR HYDR. ÖL TEMPERATUR	SENSOR HYDRO OLIE TEMPERATUUR
8	704243	1		FILLER CAP	TANKVERSCHLUSS	TANKDOP HYDROTANK
9	110814	1		O-RING 123X8 NBR	O-RING 123X8 NBR	O-RING 123X8 NBR
10	111080	1		FITTING HYDRO TANK	FITTING HYDRO TANK	FITTING KPL. HYDROTANK
11	704034	1		SPACER FUEL TANK,M3	DISTANZSTUECK KRAFTSTOFFBEHALTER,M3	AFSTANDSPIJP BRANDSTOFTANK,M3
12	101853	2		LOCK NUT M10	MUTTER SELBSTS.VERZ M10	DIN 985 ZELFBORGENDE MOER M10
13	704365	1		HOSE LINE,P811CFCF222212-730	SCHLAUCHLEITUNG,P811CFCF222212-730	HYDROSLANG,P811CFCF222212-730
14	704252	1		FITTING BFG22L/LK40OMDCF	DITTING BFG22L/LK40OMDCF	NIPPEL BFG22L/LK40OMDCF
15	110816	1		O-RING 26X2.5 NBR	O-RING 26X2.5 NBR	O-RING 26X2.5 NBR
16	704363	1		HOSE LINE,P811CFCF282816-570-284	SCHLAUCHLEITUNG,P811CFCF282816-570-284	HYDROSLANG,P811CFCF282816-570-284
17	704364	1		HOSE LINE,D492CECF222212-1060-180	SCHLAUCHLEITUNG,D492CECF222212-1060-180	HYDROSLANG,D492CECF222212-1060-180
18	111077	1		FLANGE ADAPTER,SFCE3004/L28 FLANGE 1?	FLANSCHADAPTER,SFCE3004/L28 FLANGE 1?	FLENS ADAPTER,SFCE3004/L28 FLANGE 1?
19	108173	1		O-RING	O-RING	O-RING
20	101657	1		MALE STUD ADAPTER 22L - 1"	GERADE EINSCHRAUB ADAPTER 22L - 1"	RECHTE INSCHROEFKOPPELING 22L - 1"
21	110821	1		SEAL	DICHTSATZ	PAKKING
22	110198	2		WASHER,SPRING,DIN128,M10-ZN	FEDERRING,DIN128,M10-ZN	VEERRING,DIN128,M10-ZN
23	110811	2		SCREW,SOC,DIN912,M10X25-8.8-ZN	ZYL.SCHRAUBE,ISK,DIN912,M10X25-8.8-ZN	CIL.BOUT,BZK,DIN912,M10X25-8.8-ZN
24	111073	1		HYDRAULIC FILTER,M3	HYDRAULIKOELFILTER,M3	HYDROFILTER,M3
25	111074	1		FILTER ELEMENT,HYDRAULIC FILTER,M3	FILTEREINSATZ,HYDRAULIKOELFILTER,M3	FILTERELEMANT,HYDROFILTER,M3

SUCTION HYDRAULICS | SAUGHYDRAULIK | AANZUIGHYDRAULIEK
50701-102
F302 / R302

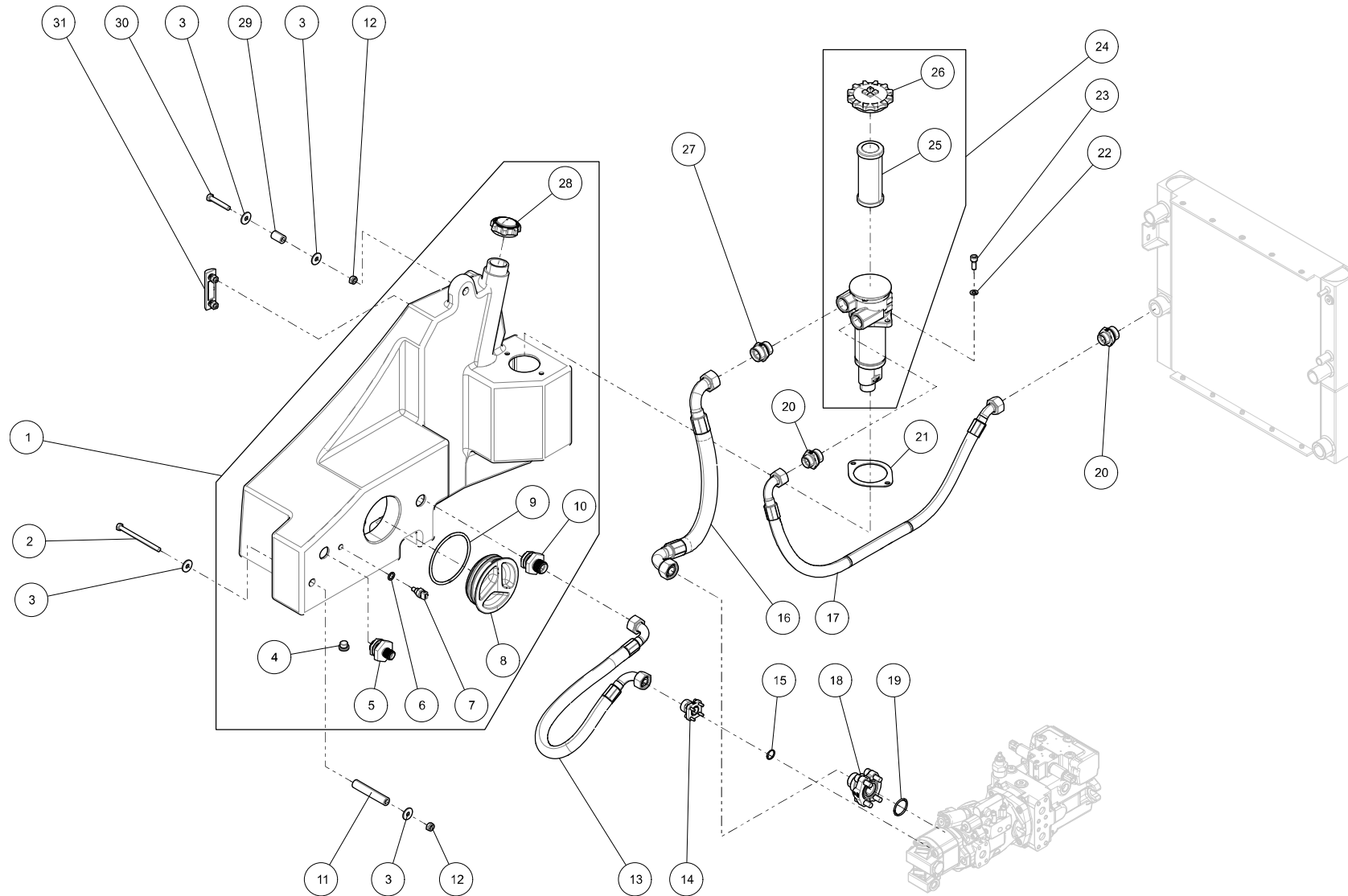

SUCTION HYDRAULICS | SAUGHYDRAULIK | AANZUIGHYDRAULIEK
50701-102
F302 / R302

KEY	PART NO.	QTY	SERIAL NO.	DESCRIPTION	BESCHREIBUNG	OMSCHRIJVING
26	110829	1		CAP, HYDRAULIC FILTER.1505-1515-1905	DECKEL, HYDRAULIKFILTER, 1505-1515-1905	DOP, HYDROFILTER, 1505-1515-1905
27	101663	1		MALE STUD ADAPTER 28L - 1"	GERADE EINSCHRAUB ADAPTER 28L - 1"	RECHTE INSCHROEFKOPPELING 28L - 1"
28	111079	1		CAP HYDRAULIC RESERVOIR	KAPPE HYDRAULIKOELBEHALTER	DOP HYDRAULIEK
29	704035	1		SPACER ZN, HYDRAULIC TANK M3	DISTANZBUECHSE ZN, OELBEHALTER M3	AFSTANDBUS ZN, HYDRAULIEKTANK M3
30	110423	1		SCREW, HEX, DIN931, M10X60-8.8-ZN	SKT. SCHRAUBE, DIN931, M10X60-8.8-ZN	ZESK. BOUT, DIN931, M10X60-8.8-ZN
31	110818	1		LEVEL GAUCHE	FUELLSTANDANZEIGE	OLIEPEIL INDIKATOR

BRAKE, TOW HYDRAULICS | BREMSEN, SCHLEPPEN HYDRAULIK | REMMEN, AFSLEPEN HYDRAULIEK
50701-102
F302 / R302

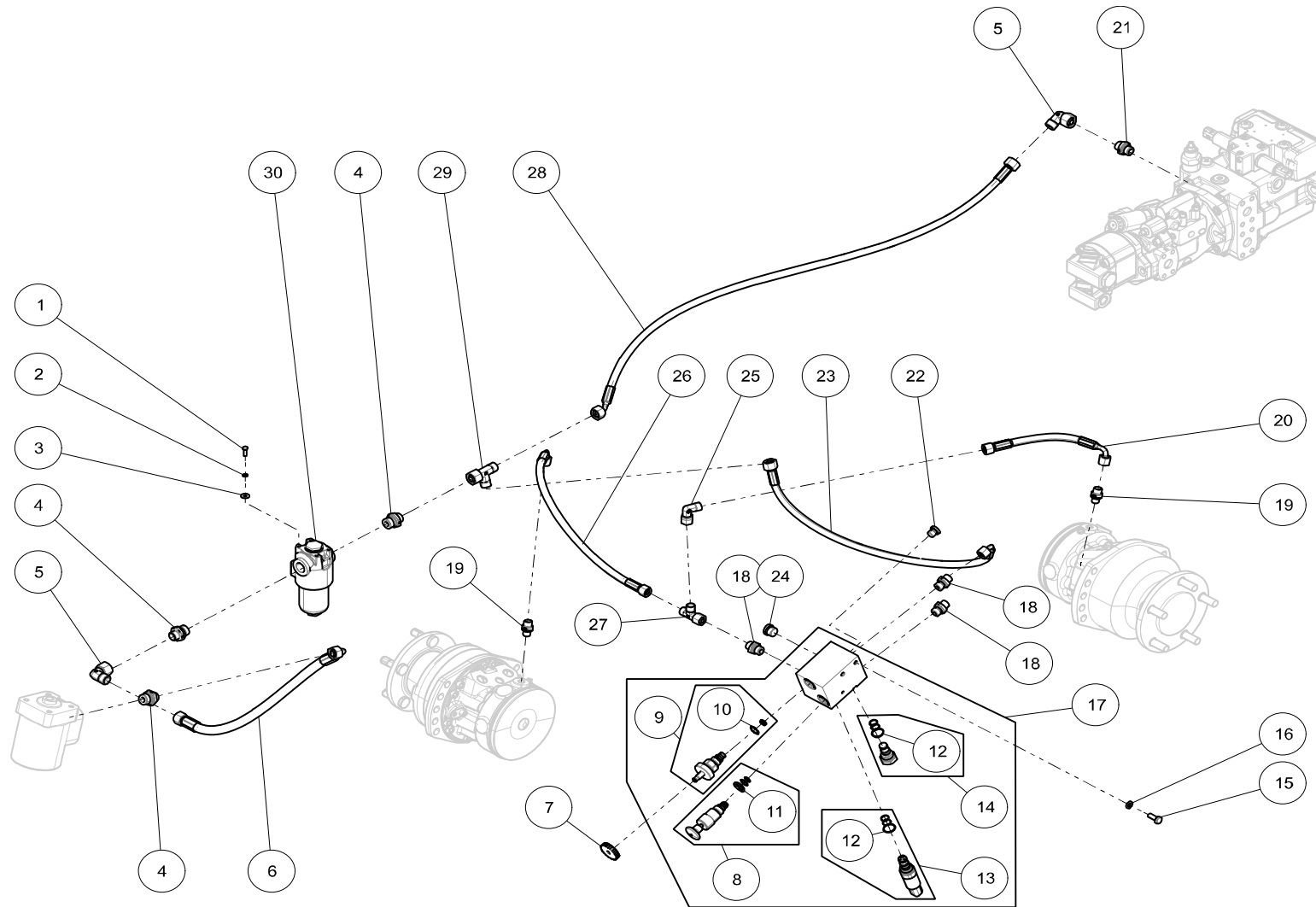

BRAKE, TOW HYDRAULICS | BREMSSEN, SCHLEPPEN HYDRAULIK | REMMEN, AFSLEPEN HYDRAULIEK

50701-102
F302 / R302

KEY	PART NO.	QTY	SERIAL NO.	DESCRIPTION	BESCHREIBUNG	OMSCHRIJVING
1	110422	4		SCREW,HEX,DIN933,M5X16-8.8-ZN	SKT.SCHRAUBE,DIN933,M5X16-8.8-ZN	ZESK.TAPBOUW,DIN933,M5X16-8.8-ZN
2	110802	4		WASHER,SPRING,DIN128,M5-ZN	FEDERRING,DIN128,M5-ZN	VEERRING,DIN128,M5-ZN
3	110525	4		WASHER,DIN9021-M4-ZN	UNTERLEGSCHIEBE,DIN9021-M5-ZN	SLUITRING,DIN9021-M5-ZN
4	101642	2		MALE STUD ADAPTER 12L - 1/2"	GERADE EINSCHRAUB ADAPTER 12L - 1/2"	RECHTE INSCHROEFKOPPELING 12L - 1/2"
5	101614	1		SWIVEL NUT ELBOW 12L	EINSTELBARE WINKEL-STUTZEN 12L	INSTELBARE HAAKSE KOPPELING 12L
6	704255	1		HOSE LINE,P387TCCACF121206-410	SCHLAUCHLEITUNG,P387TCCACF121206-410	HYDROSLANG,P387TCCACF121206-410
7	704457	1		KNOB	KNOPF	KNOP
8	110837	1		SWITCH,PRESSURE	SCHALTER,DRUECK	SCHAKELAAR,DRUK
9	EVA001269	1		FLOW CONTROL VALVE	DROSSELVENTIL	SMOORVENTIEL
10	EVA001270	1		SEAL KIT	ABDICHTUNGSSATZ	PAKKINGSET
11	110838	1		SEAL KIT,PRESSURE SWITCH	ABDICHTUNGSSATZ,DRUECKSCHALTER	PAKKINGSET,DRUKSCHAKELAAR
12	110836	2		SEAL KIT,PRESSURE RELIEF VALVE	ABDICHTUNGSSATZ,UBERDRUCKVENTIL	PAKKINGSET,OVERDRUKVENTIEL
13	101597	1		MEASUREMENT POINT 1/4" BSP (M16X2)	MESSPUNKT EINSCHRAUBVERBINDUNG 1/4" BSP	MEETPUNT INSCHROEFKOPPELING 1/4" BSP (M1
14	110835	1		BLIND STOP	BLINDSTOPFEN	BLINDSTOP
15	110192	4		SCREW,HEX,DIN933,M8X20-8.8-ZN	SKT.SCHRAUBE,DIN933,M8X20-8.8-ZN	ZESK.TAPBOUW,DIN933,M8X20-8.8-ZN
16	110197	4		WASHER,SPRING,DIN128,M8-ZN	FEDERRING,DIN128,M8-ZN	VEERRING,DIN128,M8-ZN
17	110834	1		VALVE,BRAKE,TOW	VENTIL,BREMSSEN,SCHLEPPEN	VENTIELBLOK,REMMEN,AFSLEPEN
18	0081.1528	4		FITTING,GE10LR3/8EDOMDCF	VERSCHRAUBUNG,GE10LR3/8EDOMDCF	NIPPEL,GE10LR3/8EDOMDCF
19	101639	2		MALE STUD ADAPTER 10L - 1/4"	GERADE EINSCHRAUB ADAPTER 10L - 1/4"	RECHTE INSCHROEFKOPPELING 10L - 1/4"
20	704456	1		HOSE LINE,P387TCCACF101004-265	SCHLAUCHLEITUNG,P387TCCACF101004-265	HYDROSLANG,P387TCCACF101004-265
21	101640	1		MALE STUD ADAPTER 12L - M18X1,5	GERADE EINSCHRAUB ADAPTER 12L - M18X1,5	RECHTE INSCHROEFKOPPELING 12L - M18X1,5
22	110733	2		SCREW PLUG,TRACTION BLOCK M3	VERSCHLUSSSCHRAUBE,ZUGBLOCK M3	AFSLUITSCHROEF,TRACTIEBLOK M3
23	704454	1		HOSE LINE,P387TCCACF121004-620	SCHLAUCHLEITUNG,P387TCCACF121004-620	HYDROSLANG,P387TCCACF121004-620
24	104917	1		BLANKING PLUG 3/8" BSP	VERSCHLUSS-STOPFEN 3/8" BSP	AFBLINDSTOP 3/8"BSP
25	101613	3		SWIVEL NUT ELBOW 10L	EINSTELBARE WINKEL-STUTZEN 10L	INSTELBARE HAAKSE KOPPELING 10L

BRAKE, TOW HYDRAULICS | BREMSEN, SCHLEPPEN HYDRAULIK | REMMEN, AFSLEPEN HYDRAULIEK
50701-102
F302 / R302

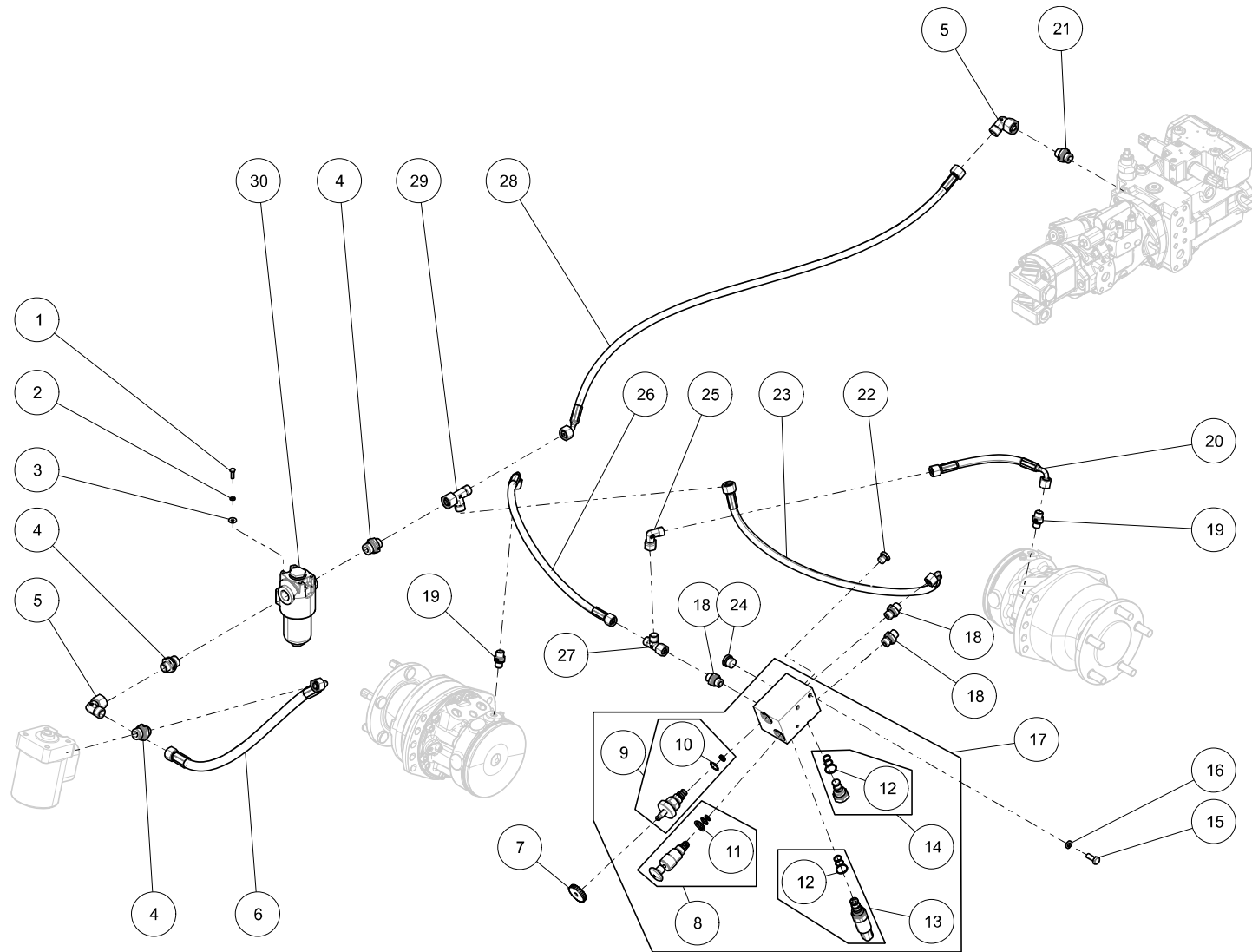

BRAKE, TOW HYDRAULICS | BREMSSEN, SCHLEPPEN HYDRAULIK | REMMEN, AFSLEPEN HYDRAULIEK

50701-102

F302 / R302

KEY	PART NO.	QTY	SERIAL NO.	DESCRIPTION	BESCHREIBUNG	OMSCHRIJVING
26	704257	1		HOSE LINE,P387TCCACF101004-550	SCHLAUCHLEITUNG,P387TCCACF101004-550	HYDROSLANG,P387TCCACF101004-550
27	101592	1		SWIVEL NUT RUN TEE 10L	EINSTELLBARE L-STUTZEN 10L	INSTELBARE L-KOPPELING 10L
28	704455	1		HOSE LINE,D492CACE121206-1045	SCHLAUCHLEITUNG,D492CACE121206-1045	HYDROSLANG,D492CACE121206-1045
29	101593	1		SWIVEL NUT RUN TEE 12L	EINSTELLBARE L-STUTZEN 12L	INSTELBARE L-KOPPELING 12L
30	110807	1		HYDRAULIC FILTER	HYDRAULIEKÖLFILTER	HYDROFILTER
30.1	110809	1		SEAL KIT HYDROFILTER	DICHTSATZ HYDROFILTER	AFDICHTSET HYDROFILTER

DECALS, TOOL KIT | AUFKLEBER, WERKZEUGSATZ | STICKERS, GEREEDSCHAPSET
50702-106
F302 / R302

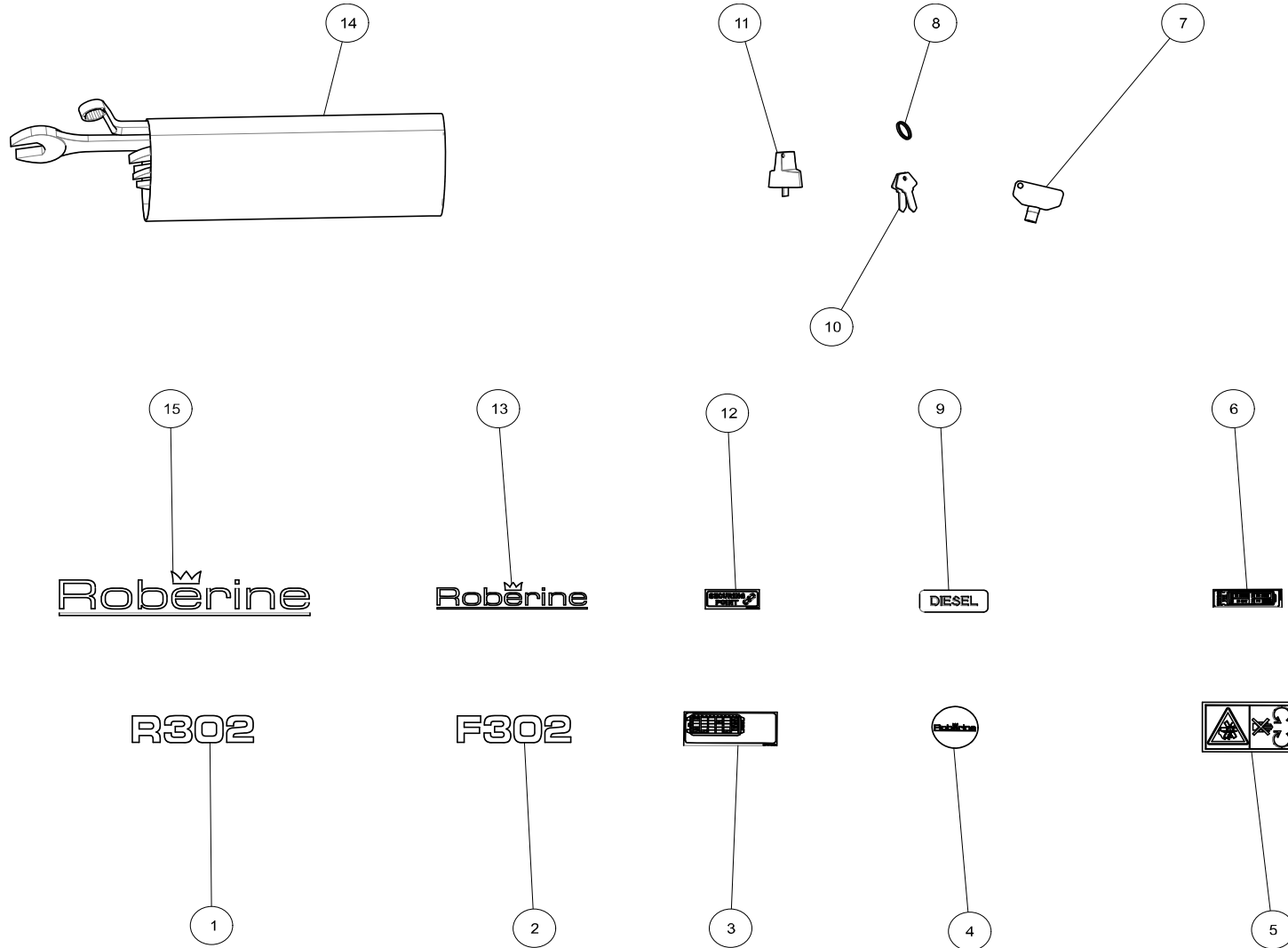

DECALS, TOOL KIT | AUFKLEBER, WERKZEUGSATZ | STICKERS, GEREEDSCHAPSET

50702-106
F302 / R302

KEY	PART NO.	QTY	SERIAL NO.	DESCRIPTION	BESCHREIBUNG	OMSCHRIJVING
1	704891	3		DECAL "R302"	AUFKLEBER "R302"	STICKER "R302"
2	703984	3		DECAL "F302"	AUFKLEBER "F302"	STICKER "F302"
3	704422	1		DECAL,FUSES MINI FR3_ST5	AUFKLEBER,SICHERUNGEN MINI FR3_ST5	STICKER,ZEKERINGEN MINI FR3_ST5
4	704160	1		DECAL "ROBERINE" ROUND 47MM	AUFKLEBER "ROBERINE" RUND 47MM	STICKER "ROBERINE" ROND 47MM
5	704163	1		DECAL, WARNING,ROTATING FAN	AUFKLEBER,WARNUNG,ROTIERENDE VENTILATOR	STICKER,WAARSCHUWING,DRAAIENDE VENTILATO
6	704423	1		DECAL,FUSES MAXI FR3_ST5	AUFKLEBER,SICHERUNGEN MAXI FR3_ST5	STICKER,ZEKERINGEN MAXI FR3_ST5
7	108682	1		KEY	SCHLUSSEL	SLEUTEL
8	110673	1		SLOTTED RING	SCHLITZRING	SLEUTELRING
9	704162	1		DECAL DIESEL	AUFKLEBER DIESEL	STICKER DIESEL
10	110432	1		KIT,KEYS,FUEL CAP,M3	SATZ,SCHLUESSEL,TANKKAPPE,M3	SET,SLEUTELS,TANKDOP,M3
11	110671	2		IGNITION KEY M3	KONTAKTSCHLUESSEL M3	CONTACTSLEUTEL M3
12	704164	4		DECAL,SECURING POINT	AUFKLEBER,SICHERUNGSPUNKT	STICKER,ZEKERINGSPUNT
13	703883	1		DECAL "ROBERINE" 150X30	AUFKLEBER "ROBERINE" 150X30	STICKER "ROBERINE" 150X30
14	704159	1		TOOL KIT,ROBERINE	WERKZEUGSATZ,ROBERINE	GEREEDSCHAPSET,ROBERINE
15	703847	2		DECAL "ROBERINE" 250X50	AUFKLEBER "ROBERINE" 250X50	STICKER "ROBERINE" 250X50

WHEEL AND TIRE | REIFEN UND FELGE | WIEL EN BAND
50702-100 + 50702-101 + 50708-118
F302 / R302

5

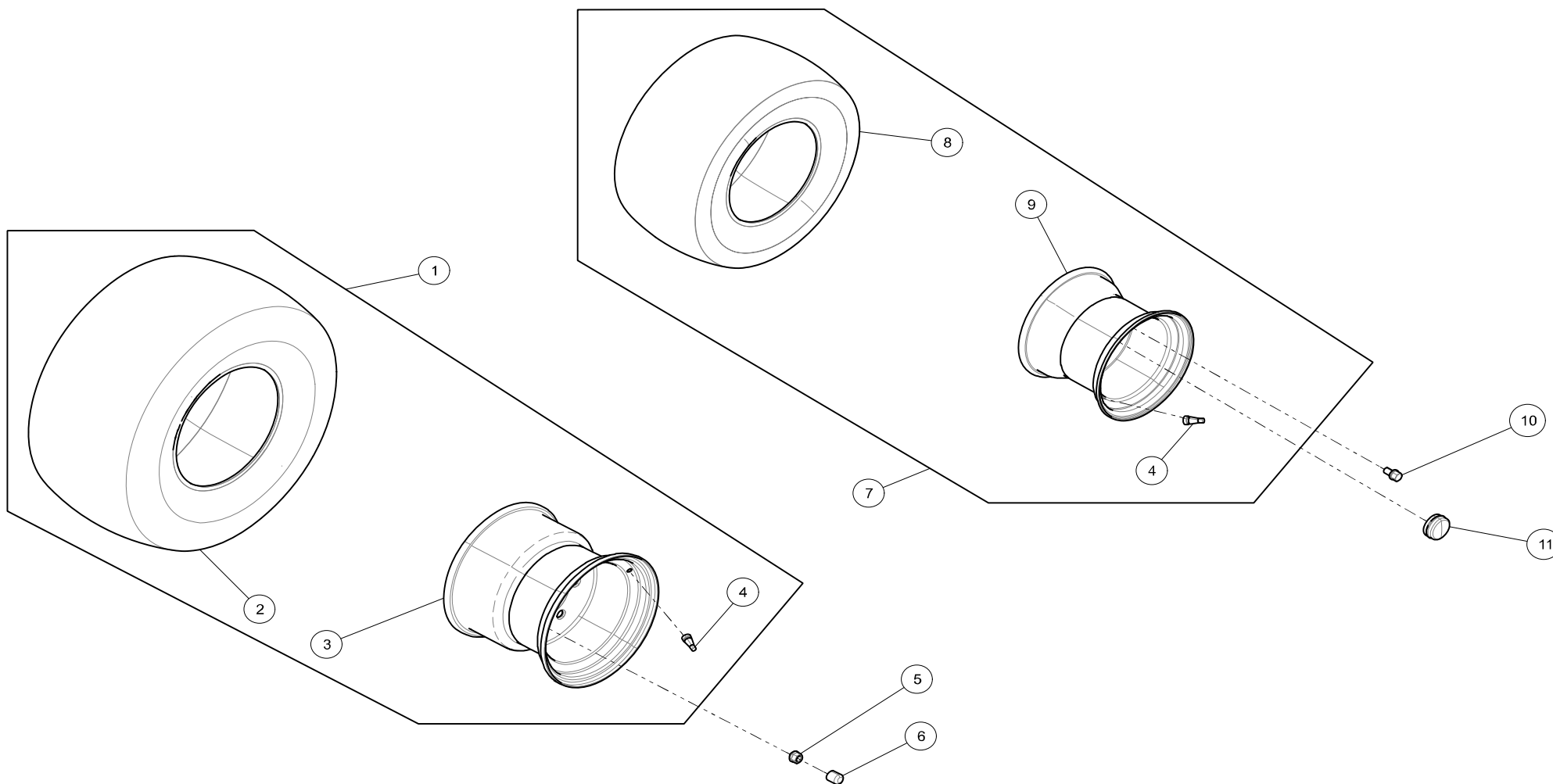

WHEEL AND TIRE | REIFEN UND FELGE | WIEL EN BAND
50702-100 + 50702-101 + 50708-118
F302 / R302

KEY	PART NO.	QTY	SERIAL NO.	DESCRIPTION	BESCHREIBUNG	OMSCHRIJVING
1A	110861	2		WHEEL,CPL,FRONT,26X12.00-12 8PR,ET0	RAD,KPL,VORNE,26X12.00-12 8PR,ET0	WIEL,KPL,VOOR,26X12.00-12 8PR,ET0
1B	111069	2		WHEEL,CPL,FRONT,26X12.00-12 8PR,ET-25	RAD,KPL,VORNE,26X12.00-12 8PR,ET-25	WIEL,KPL,VOOR,26X12.00-12 8PR,ET-25
1C	111067	2		WHEEL,CPL,FRONT,26X12.00-12 8PR,ET-75	RAD,KPL,VORNE,26X12.00-12 8PR,ET-75	WIEL,KPL,VOOR,26X12.00-12 8PR,ET-75
2	110863	2		TIRE,26X12.00-12	REIFEN,26X12.00-12	BUITENBAND,26X12.00-12
3A	110862	2		RIM,FRONT,ET0 M3	FELGE,VORNE,ET0 M3	VELG,VOOR,ET0 M3
3B	111070	2		RIM,FRONT,ET-25	FELGE,VORNE,ET-25	VELG,VOOR,ET-25
3C	111068	2		RIM,FRONT,ET-75	FELGE,VORNE,ET-75	VELG,VOOR,ET-75
4	110858	2		TIRE VALVE TR-413	GUMMIVENTIL TR-413	VENTIEL TR-413
5	111976	10		WHEEL NUT, M14X1.5, DIN74361	KUGELBUNDMUTTER, M14X1.5, DIN74361	KOGELMOER, M14X1.5, DIN74361, VERZINKT
6	110854	10		PROTECTION CAP SW19-1-G27	SCHUTZKAPPE SW19-1-G27	BESCHERMDOP SW19-1-G27
7	110855	2		WHEEL,CPL,REAR,20X10.00-10 6PR	RAD,KPL,HINTEN,20X10.00-10 6PR	WIEL,KPL,ACHTER,20X10.00-10 6PR
8	110856	2		TIRE,20"	REIFEN,20"	BUITENBAND,20"
9	110857	2		RIM,REAR	FELGE,HINTEN	VELG,ACHTER
10	110860	10		WHEEL BOLT M14X1.5X39.5	RADBOLZEN M14X1.5X39.5	WIELBOUT M14X1.5X39.5
11	110859	2		CAP	VERSCHLUSSDECKEL	SLAGDOP

CABIN | KABINE | KABINE
50710-133
F302 / R302

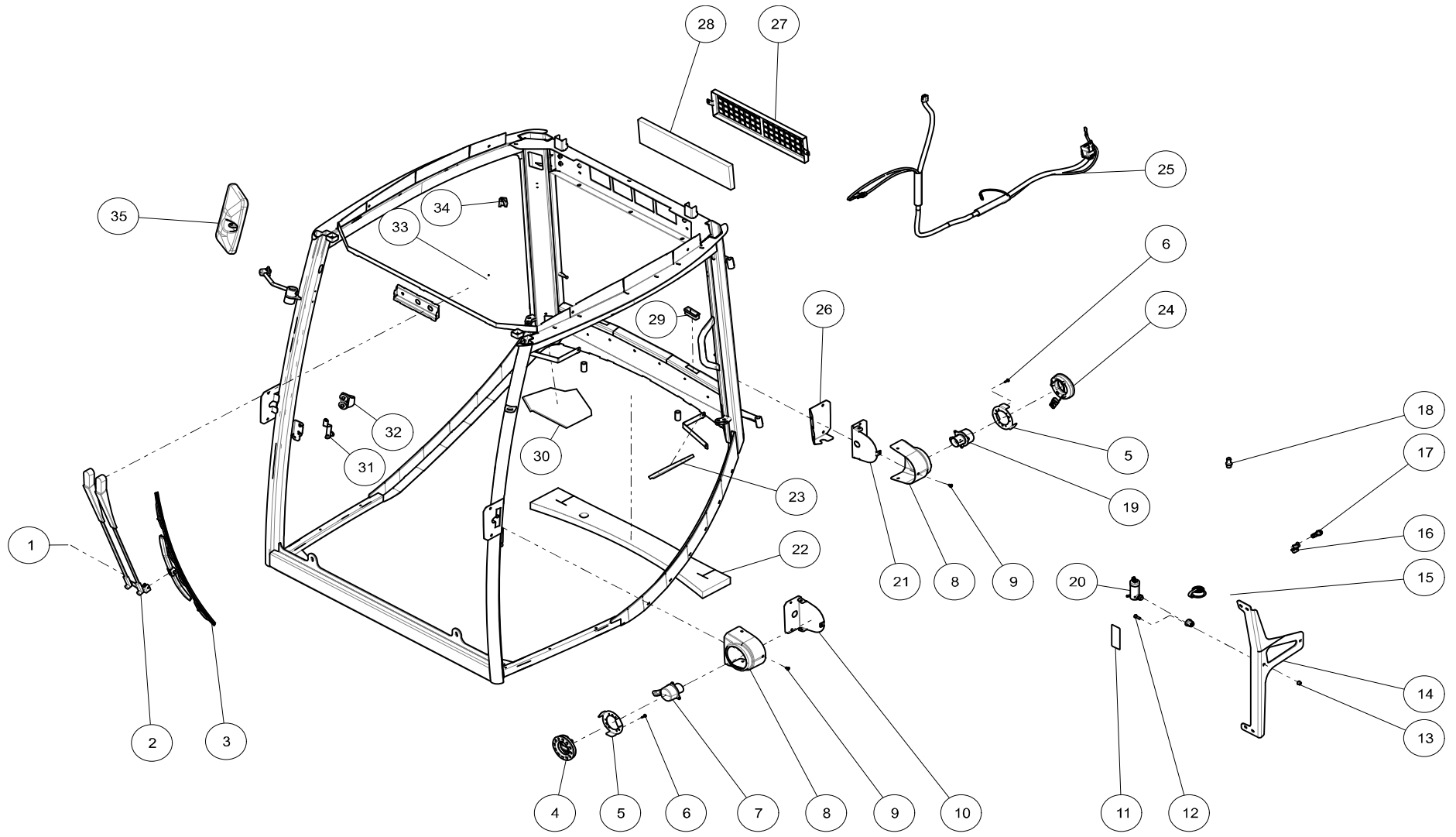

CABIN | KABINE | KABINE
50710-133
F302 / R302

KEY	PART NO.	QTY	SERIAL NO.	DESCRIPTION	BESCHREIBUNG	OMSCHRIJVING
1	110973	1		WINDSCREEN WASHER NOZZLE,K-490	SCHEIBENWASCHDUSE,K-490	RUITENSPROEIER,K-490
2	110939	1		PARALLEL WIPER ARM,K-490	PARALLELWISCHERARM,K-490	PARALLELWISSERARM,K-490
3	110975	1		WIPER BLADE,K-490	WISCHERBLATT,K-490	RUITENWISSERBLAD,K-490
4	110900	1		PARKLIGHT,LED	PARKLEUCHTE,LED	PARKEERLICHT,LED
5	0062.6417	1		CLAMPING PLATE LIGHTING,M3	SPANNPLATTE LEUCHTE,M3	SPANPLAAT VERLICHTING,M3
6	110887	6		SELF-TAPPING SCREW,TX,DIN7981C-4.2X13-WZ	SCHNEIDSCHRAUBE,TX,DIN7981C-4.2X13-WZN	ZELFTAPPER,SCHROEF,TX,DIN7981C-4.2X13-WZ
7	110899	1		TURN SIGNAL LAMP FRONT,LED	BLINKLEUCHTE VORDERSEITE,LED	KNIPPERLICHT VOORKANT,LED
8	704323	4		COVER LIGHT CABINE,M3	ABDECKUNG LEUCHTE KABINE,M3	AFDEKKING VERLICHTING KABINE,M3
9	10.59.058	10		SCREW,SOC	SCHRAUBE,ISK	BOUW,BZK
10	110938	2		MOUNTING PLATE LIGHT FRONT,K-490	MONTAGEPLATTE LEUCHTE VORNE,K-490	MONTAGEPLAAT LICHT VOORZIJDE,K-490
11	704286	1		LABEL,F-GAS	AUFKLEBER,F-GAS	STICKER,F-GAS
12	110373	2		SCREW,HEX,DIN933,M6X20-8.8-ZN	SKT.SCHRAUBE,DIN933,M6X20-8.8-ZN	ZESK.TAPBOUW,DIN933,M6X20-8.8-ZN
13	110897	2		LOCKNUT,FL,ISO7043,M6-10-ZN	SKT.SICHERUNGSMUTTER,FL,ISO7043,M6-10-ZN	ZESK.BORGMOER,FL,ISO7043,M6-10-ZN
14	704388	1		SUPPORT,WIPER FLUID RESERVOIR FR3ST5	HALTER,WISCHERFLUSSIGKIEBEHALTER FR3ST5	HOUDER,WISSERVLOEISTOFRESERVOIR FR3ST5
15	110983	1		WINDSCREEN WIPER FLUID RESERVOIR	SCHEIBENWISCHERFLUSSIGKIEBEHALTER	RUITENWISSERVLOEISTOFRESERVOIR
16	111000	1		HOSE CLIP RHC2022	SCHLAUCHSCHELLE RHC2022	SLANGKLEM RHC2022
17	105605	1		FITTING	VERSCHRAUBUNG	NIPPEL
18	110964	1		HOSE CONNECTION,K-490	ANSCHLUSSSTUETZEN,K-490	AANSLUITNIPPEL,K-490
19	2099.0004	2		TURN SIGNAL LAMP REAR,LED	BLINKLEUCHTE RUCKSEITE,LED	KNIPPERLICHT ACHTERKANT,LED
20	110984	1		WIPER MOTOR	WISCHERMOTOR	RUITENWISSERMOTOR
21	704390	2		MOUNTING PLATE LIGHT BACK,K-490	MONTAGEPLATTE LEUCHTE HINTEN,K-490	MONTAGEPLAAT LICHT ACHTERZIJDE,K-490
22	110967	1		ACOUSTIC INSULATION,K-490	GERAUSCHDAMMUNG,K-490	GELUIDSISOLATIE,K-490
23	110971	1		ACOUSTIC INSULATION,K-490	GERAUSCHDAMMUNG,K-490	GELUIDSISOLATIE,K-490
24	2099.0003	2		REARLIGHT COMBINATION,LED	HECKLEUCHTE,LED	ACHTERLICHT,LED
25	704385	1		WIRING HARNESS,CABIN,FR3ST5	KABELBAUM,KABINE,FR3ST5	KABELBUNDEL,KABINE,FR3ST5

CABIN | KABINE | KABINE
50710-133
F302 / R302

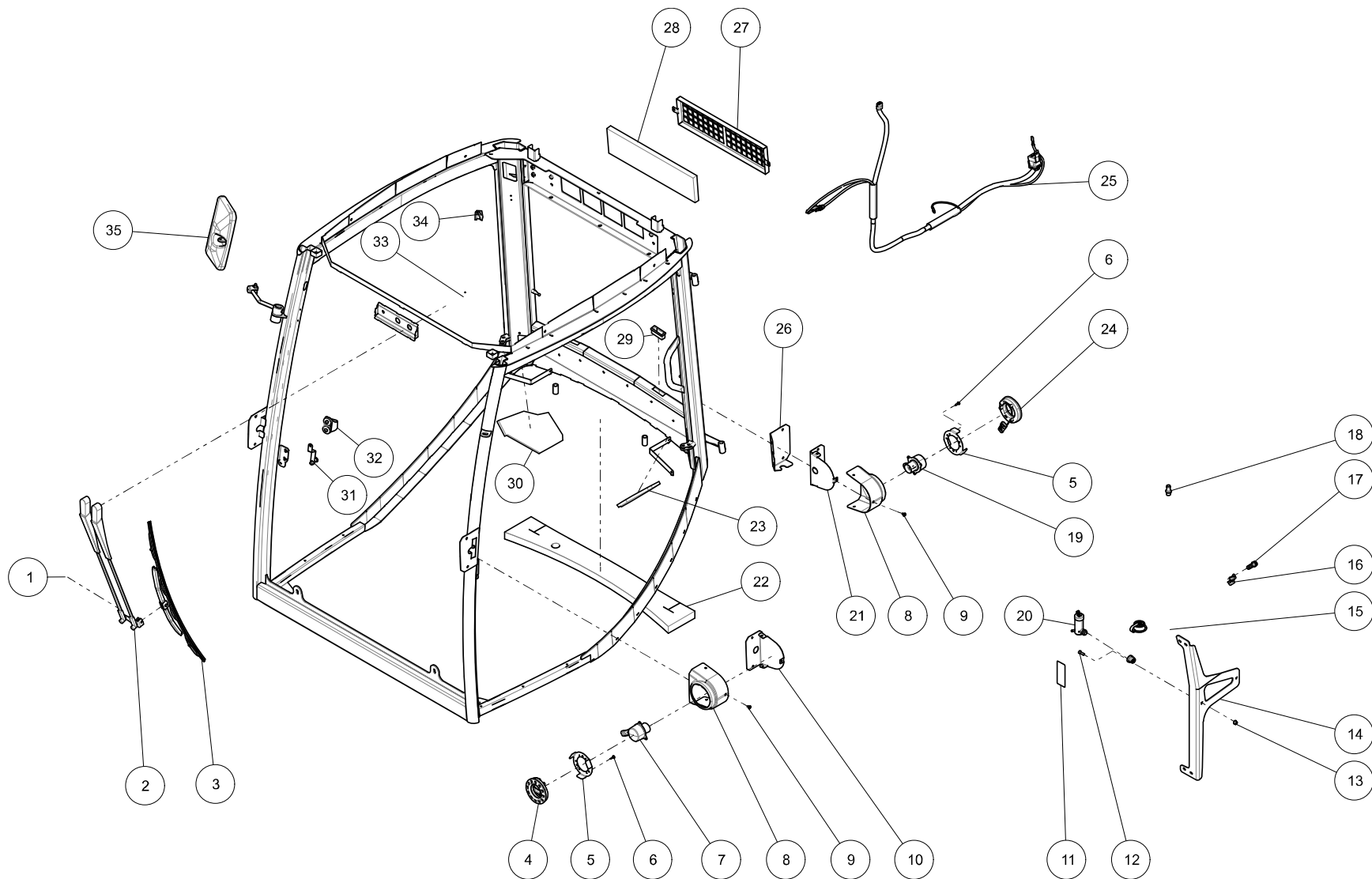

CABIN | KABINE | KABINE
50710-133
F302 / R302

KEY	PART NO.	QTY	SERIAL NO.	DESCRIPTION	BESCHREIBUNG	OMSCHRIJVING
26	112296	1		MOUNTING PLATE	MONTAGEPLATTE	MONTAGEPLAAT
26	112297	1		MOUNTING PLATE	MONTAGEPLATTE	MONTAGEPLAAT
27	110940	1		FRAME DUST FILTER,K-490	HALTERRAHMEN STAUBFILTER,K-490	HOUDER STOFFILTER,K-490
28	110852	1		DUST FILTER,K-490	STAUBFILTER,K-490	STOFFILTER,K-490
29	110979	2		INSERT FOR LOCK,K-490	EINRASTTEIL FUR VERSCHLUSS,K-490	INZETSTUK VOOR VERGREDELING,K-490
30	110969	1		ACOUSTIC INSULATION,K-490	GERAUSCHDAMMUNG,K-490	GELUIDSISOLATIE,K-490
31	110942	1		AIR GAP HOLDER,K-490	LUFTSPALTHALTER,K-490	KIERSTANDHOUDER,K-490
32	110941	1		LOCKING BOLT,K-490	SCHLIESSBOLZEN,K-490	SLUITBOUT,K-490
33	110943	1		WIPER MOTOR,K-490	WISCHERMOTOR,K-490	RUITENWISSERMOTOR,K-490
34	110977	1		COAT HOOK,K-490	KLEIDERHAKEN,K-490	KLEDINGHAAK,K-490
35	110944	1		MIRROR,K-490	SPIEGEL,K-490	SPIEGEL,K-490

CABIN | KABINE | KABINE
50708-145 + 50708-146
F302 / R302

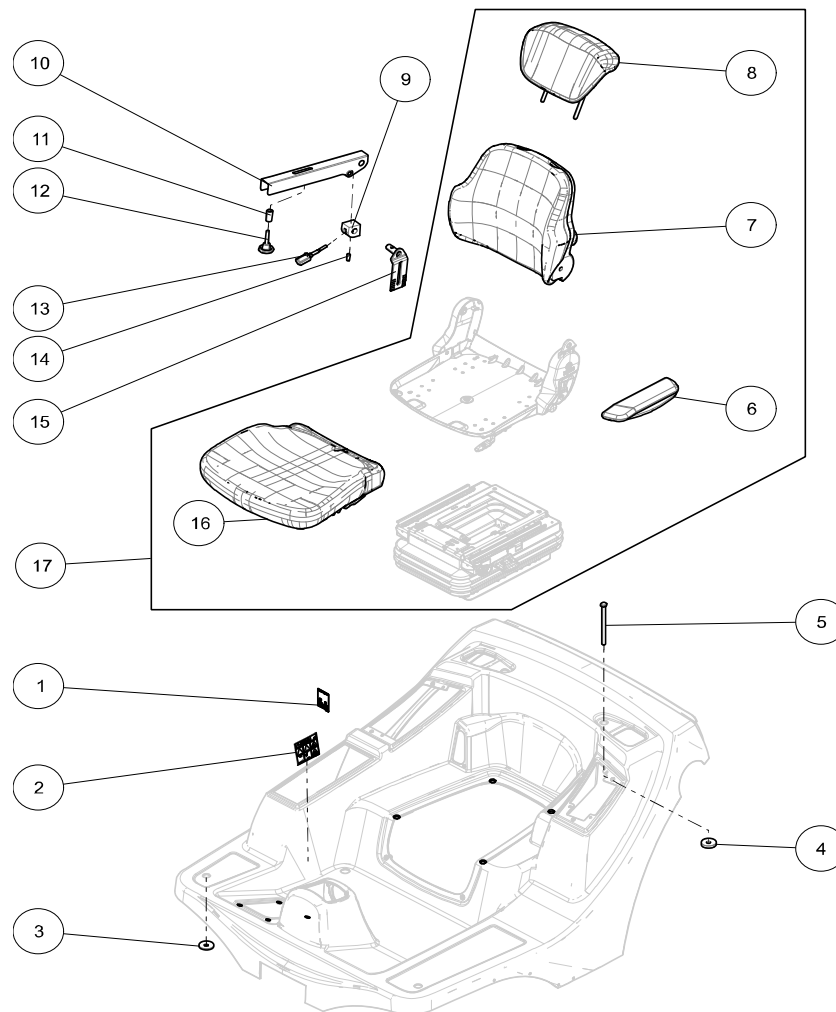

CABIN | KABINE | KABINE
50708-145 + 50708-146
F302 / R302

KEY	PART NO.	QTY	SERIAL NO.	DESCRIPTION	BESCHREIBUNG	OMSCHRIJVING
1	704387	1		DECAL, TYRE PESSURE F3 CAB	AUFKLEBER, REIFENDRUECK F3 CAB	STICKER, BANDENSPANNING F3 CAB
2	704391	1		DECAL, ALERTS FR3ST5 CABIN	AUFKLEBER, WARNUNGEN FR3ST5 KABINE	STICKER, WAARSCHUWINGEN FR3ST5 KABINE
3	704292	2		SPACER, 17X48X5MM	DISTANZSCHEIBE, 17X48X5MM	AFSTANDSRING, 17X48X5MM
4	704581	2		SPACER, 17X48X10MM	DISTANZSCHEIBE, 17X48X10MM	AFSTANDSRING, 17X48X10MM
5	111001	2		SCREW, HEX, DIN931, M12X170-8.8-ZN	SKT. SCHRAUBE, DIN931, M12X170-8.8-ZN	ZESK. BOUT, DIN931, M12X170-8.8-ZN
6	110998	1		ARMREST, LEFT	ARMLEHNE, LINKS	ARMLEUNING, LINKS
7	110996	1		CUSHION, SEAT BACK	POLSTER, R?CKLEHNE	KUSSEN, RUGLEUNING
8	110997	1		SEAT BACK EXTENSION	RUECKENVERLANGERUNG	RUGLEUNINGVERLENGING
9	704092	1		SUPPORT	HALTER	INLEGBLOK SCHARNIER
10	50710-202	1		CHANNEL, CPL. COMMAND ARM	U-PROFIL, ARMLEHNE	U-PROFIEL, KPL. BESTURINGSARM
11	704087	1		SPACER, 20X4X39MM	DISTANZBUECHSE, 20X4X39MM	AFSTANDBUS, 20X4X39MM
12	110490	1		STAR, KNOB CONTROL ARM	DREIKANTGRIFF	STERKNOP
13	110489	1		STAR KNOB	DREIKANTGRIFF	STERKNOP
14	110483	1		SET SCREW, SLOT, DIN427, M10X25-22H-ZN	GEWINDESTIFT, SCHLITZDIN427, M10X25-22H-ZN	STELSCHROEF, ZAAG, DIN427, M10X25-22H-ZN
15	110992	1		PIVOT, CONTROL ARM, M3	HALTER, ARMLEHNE, M3	HOUDER, ARMLEUNING, M3
16	110995	1		SEAT PAD	SITZPOLSTER	ZITKUSSEN
17	110991	1		SEAT, FABRIC, CAB VERSION M3	SITZ, GEWEBE, KABINE VERSION M3	STOEL, STOF, KABINE VERSIE M3

CABIN | KABINE | KABINE
50710-133
F302 / R302

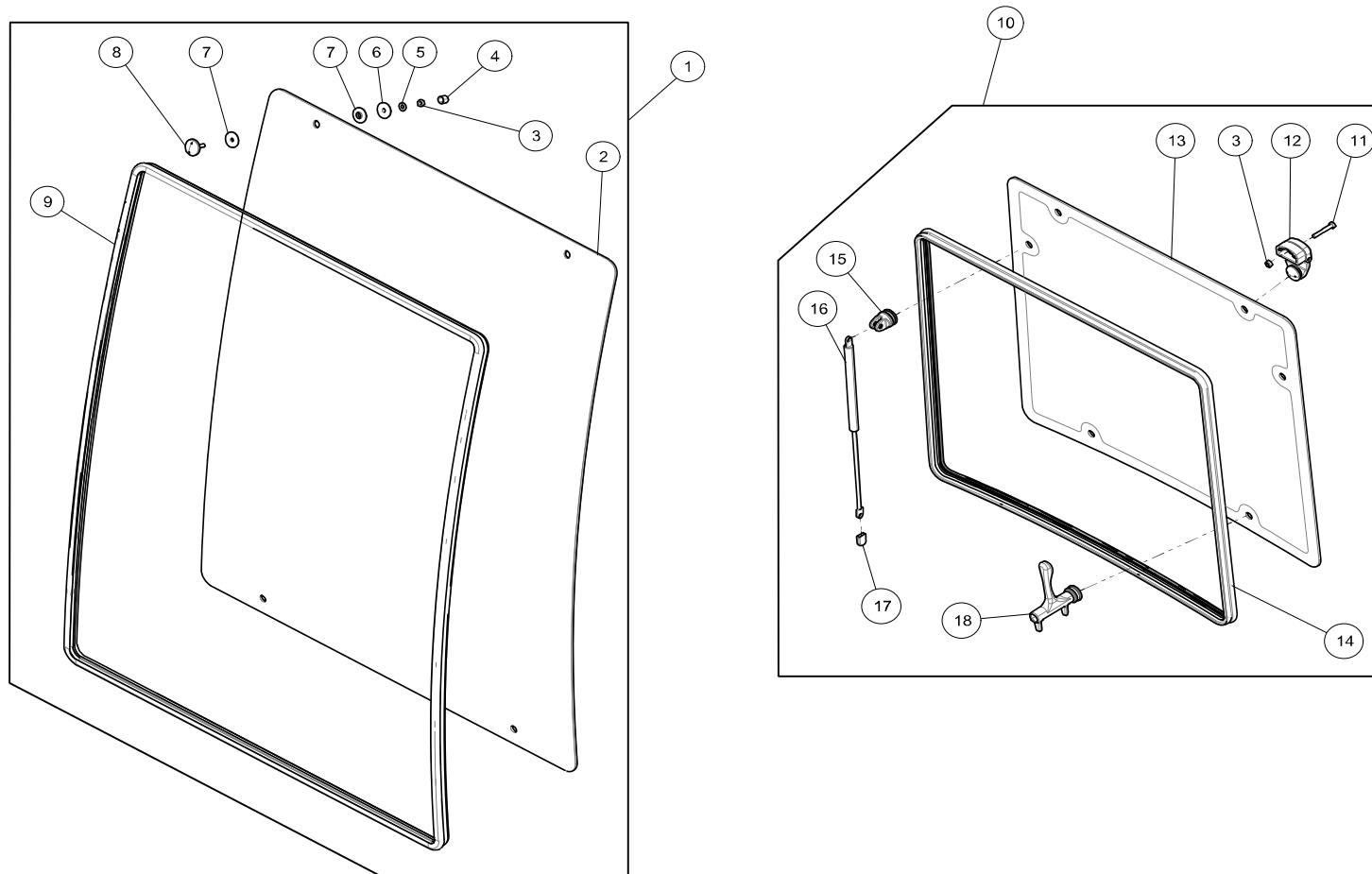

CABIN | KABINE | KABINE
50710-133
F302 / R302

KEY	PART NO.	QTY	SERIAL NO.	DESCRIPTION	BESCHREIBUNG	OMSCHRIJVING
1	111395	1		WINDSCREEN CPL.,K-490	WINDSCHUTZSCHEIBE KPL.,K-490	VOORRUIT KPL.,K-490
2	110951	1		GLASS,WINDSCREEN,K-490	GLAS,WINDSCHUTZSCHEIBE,K-490	GLAS,VOORRUIT,K-490
3	110898	14		LOCKNUT,FL,ISO7043,M8-10-ZN	SKT.SICHERUNGSMUTTER,FL,ISO7043,M8-10-ZN	ZESK.BORGMOER,FL,ISO7043,M8-10-ZN
4	110954	12		PROTECTION CAP,SW13	SCHUTZKAPPE,SW13	BESCHERMDOP,SW13
5	110214	4		WASHER DIN125A,M8-ZN	UNTERLEGSCHIEBE DIN125A,M8-ZN	SLUITRING DIN125A,M8-ZN
6	111407	4		WASHER HARD WITH EDGE,8X35,K-490	SCHEIBE HART MIT RAND,8X35,K-490	SLUITRING HARD MET RAND,8X35,K-490
7	111404	14		WASHER SOFT WITH EDGE,8X35,K-490	SCHEIBE WEICH MIT RAND,8X35,K-490	SLUITRING ZACHT MET RAND,8X35,K-490
8	110955	12		COMBINATION SCREW M8X32,K-490	KOMBISCHRAUBE M8X32,K-490	COMBINATIESCHROEF M8X32,K-490
9	110906	1		SEALING TRIM GLASS,PER METER,K-490	KEDER GLASS, PRO METER,K-490	RAAMRUBBER,PER METER,K-490
10	705500	1		REAR WINDOW CPL.,K-490	HECKSCHEIBE KPL.,K-490	ACHTERRUIT KPL.,K-490
11	110896	2		SCREW,HEX,DIN933,M8X50-8.8-ZN	SKT.SCHRAUBE,DIN933,M8X50-8.8-ZN	ZESK.BOUT,DIN933,M8X50-8.8-ZN
12	110902	2		HINGE WITH SPACER,K-490	SCHARNIER MIT DISTANZ,K-490	SCHARNIER MET AFSTANDHOUDER,K-490
13	110952	1		GLASS,REAR WINDOW,K-490	GLAS,HECKSCHEIBE,K-490	GLAS,ACHTERRUIT,K-490
14	110906	1		SEALING TRIM GLASS,PER METER,K-490	KEDER GLASS, PRO METER,K-490	RAAMRUBBER,PER METER,K-490
15	110903	2		BRACKET GAS SPRING,K-490	HALTER GASFEDER,K-490	HOUDER GASVEER,K-490
16	110904	2		GAS SPRING,K-490	GASFEDER,K-490	GASVEER,K-490
17	110905	4		HOLDER BALL HEAD,K-490	HALTERUNG KUGELKOPF,K-490	HOUDER KOGELKOP,K-490
18	110901	2		LOCK WITH VENTILATION FUNCTION,K-490	VERSCHLUSS MIT LUFTUNGSFUNKTION,K-490	VERGRENDELING VENTILATIEFUNCTIE,K-490

CABIN | KABINE | KABINE
50710-133
F302 / R302

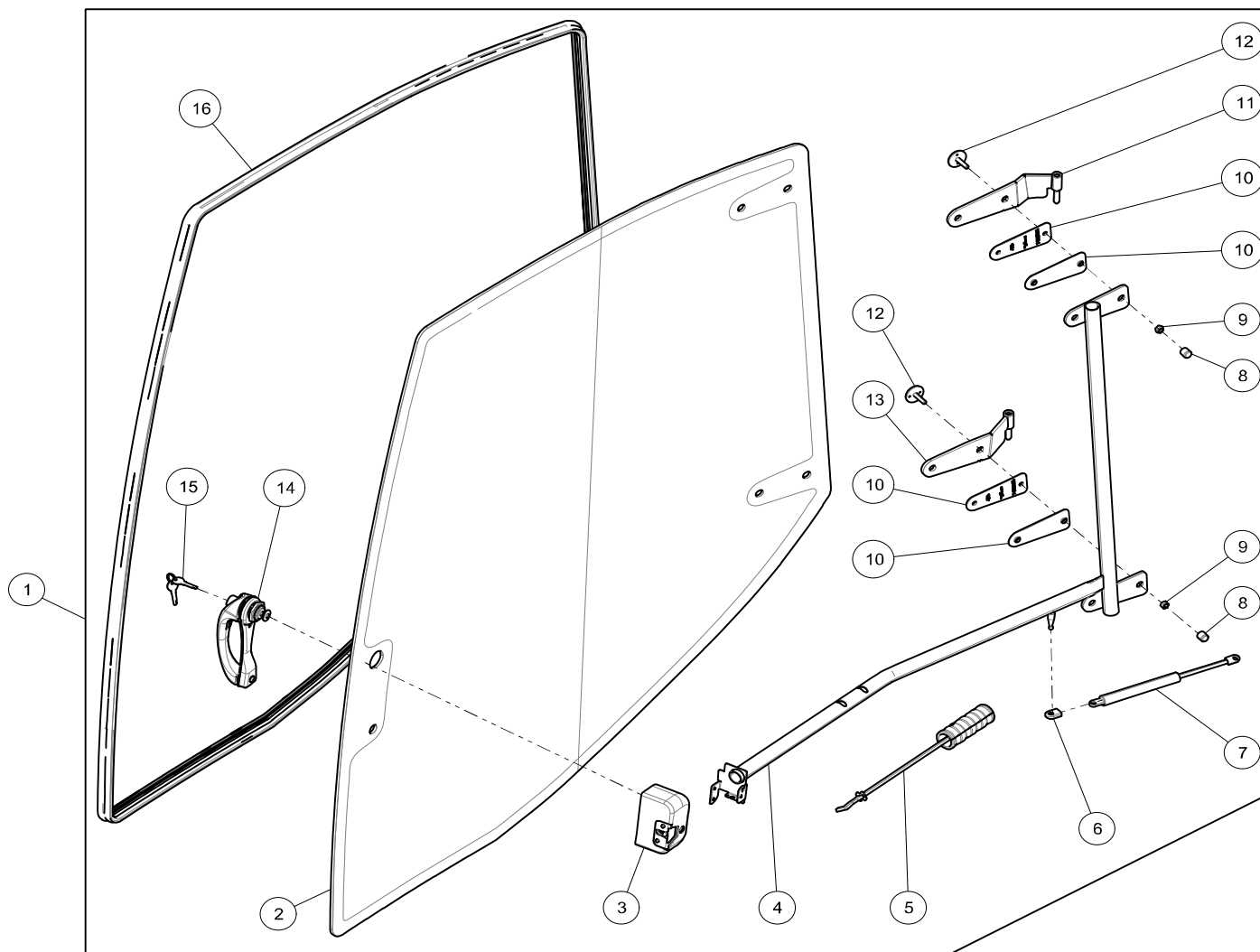

CABIN | KABINE | KABINE
50710-133
F302 / R302

KEY	PART NO.	QTY	SERIAL NO.	DESCRIPTION	BESCHREIBUNG	OMSCHRIJVING
1	111775	1		DOOR,LEFT CPL.,K-490	TUR,LINKS KPL.,K-490	DEUR,LINKS KPL.,K-490
1	112295	1		DOOR,RIGHT	TUR,RECHTS	DEUR,RECHTS
2	110949	1		GLASS,DOOR LEFT,K-490	GLAS,TUR LINKS,K-490	GLAS,DEUR LINKS,K-490
2	110950	1		GLASS,DOOR RIGHT,K-490	GLAS,TUR RECHTS,K-490	GLAS,DEUR RECHTS,K-490
3	110917	1		DOOR SAFETY LOCK LEFT,K-490	TURSCHLOSS LINKS,K-490	DEURSLOT LINKS,K-490
3	110912	1		DOOR SAFETY LOCK RIGHT,K-490	TURSCHLOSS RECHTS,K-490	DEURSLOT RECHTS,K-490
4	110976	1		DOOR BAR LEFT,K-490	TURBUGEL LINKS,K-490	DEURBEUGEL LINKS,K-490
4	110970	1		DOOR BAR RIGHT,K-490	TURBUGEL RECHTS,K-490	DEURBEUGEL RECHTS,K-490
5	110911	1		DOOR UNLOCKER,K-490	FERNAUSLOSEGESTANGE,K-490	DEURONTGREDELING,K-490
6	110905	1		HOLDER BALL HEAD,K-490	HALTERUNG KUGELKOPF,K-490	HOUDER KOGELKOP,K-490
7	110913	1		GAS SPRING DOOR,K-490	GASFEDER TUR,K-490	GASVEER DEUR,K-490
8	110954	4		PROTECTION CAP,SW13	SCHUTZKAPPE,SW13	BESCHERMDOP,SW13
9	110898	4		LOCKNUT,FL,ISO7043,M8-10-ZN	SKT.SICHERUNGSMUTTER,FL,ISO7043,M8-10-ZN	ZESK.BORGMOER,FL,ISO7043,M8-10-ZN
10	110957	4		RUBBER STRIP,K-490	UNTERLAGSGUMMI,K-490	RUBBER STRIP,K-490
11	110974	1		HINGE,DOOR LEFT UPPER,K-490	SCHARNIER,TUR LINKS OBEN,K-490	SCHARNIER,DEUR LINKS BOVEN,K-490
11	110968	1		HINGE,DOOR RIGHT UPPER,K-490	SCHARNIER,TUR RECHTS OBEN,K-490	SCHARNIER,DEUR RECHTS BOVEN,K-490
12	110955	4		COMBINATION SCREW M8X32,K-490	KOMBISCHRAUBE M8X32,K-490	COMBINATIESCHROEF M8X32,K-490
13	110978	1		HINGE,DOOR LEFT LOWER,K-490	SCHARNIER,TUR LINKS UNTEN,K-490	SCHARNIER,DEUR LINKS ONDER,K-490
13	110972	1		HINGE,DOOR RIGHT LOWER,K-490	SCHARNIER,TUR RECHTS UNTEN,K-490	SCHARNIER,DEUR RECHTS ONDER,K-490
14	110910	1		DOOR HANDLE,K-490	TURGRIFF,K-490	DEURGREEP,K-490
15	110981	2		KEY,CABIN,K490/2	SCHLUSSEL,KABINE,K490/2	SLEUTEL,KABINE,K490/2
16	110906	4.7		SEALING TRIM GLASS,PER METER,K-490	KEDER GLASS, PRO METER,K-490	RAAMRUBBER,PER METER,K-490

CABIN | KABINE | KABINE
50710-133
F302 / R302

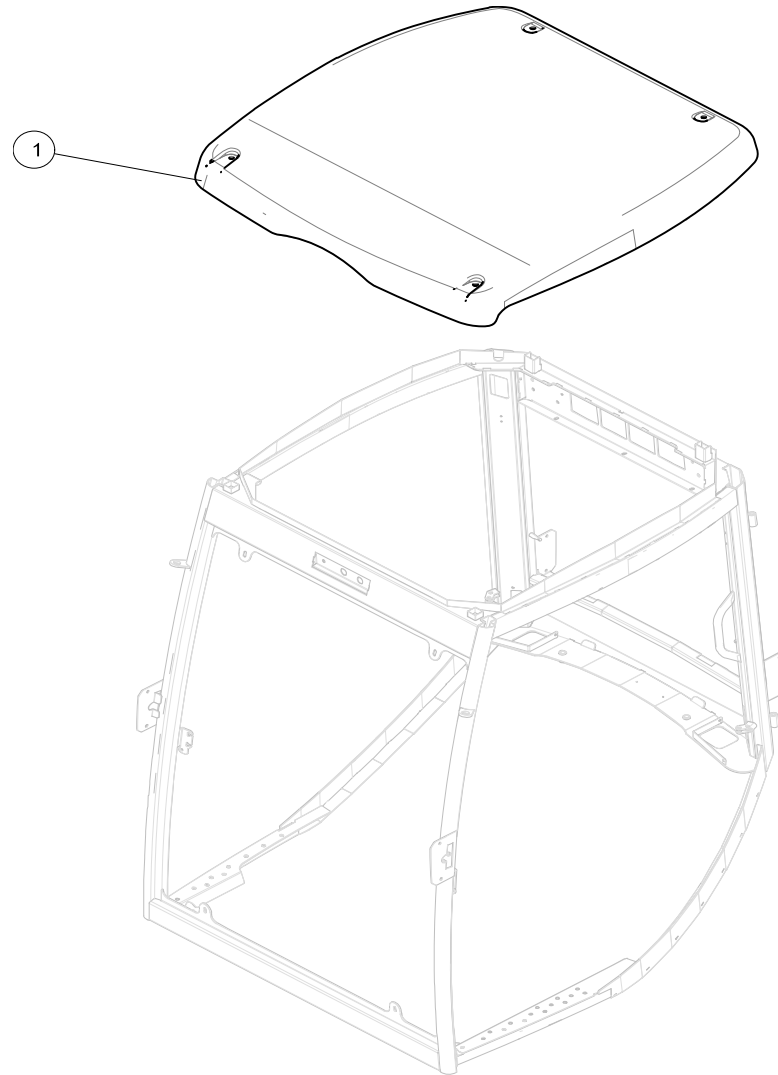

CABIN | KABINE | KABINE
50710-133
F302 / R302

KEY	PART NO.	QTY	SERIAL NO.	DESCRIPTION	BESCHREIBUNG	OMSCHRIJVING
1	110948	1		CANOPY	SCHUTZDACH	ZONNEKAP

CABIN | KABINE | KABINE
50710-133
F302 / R302

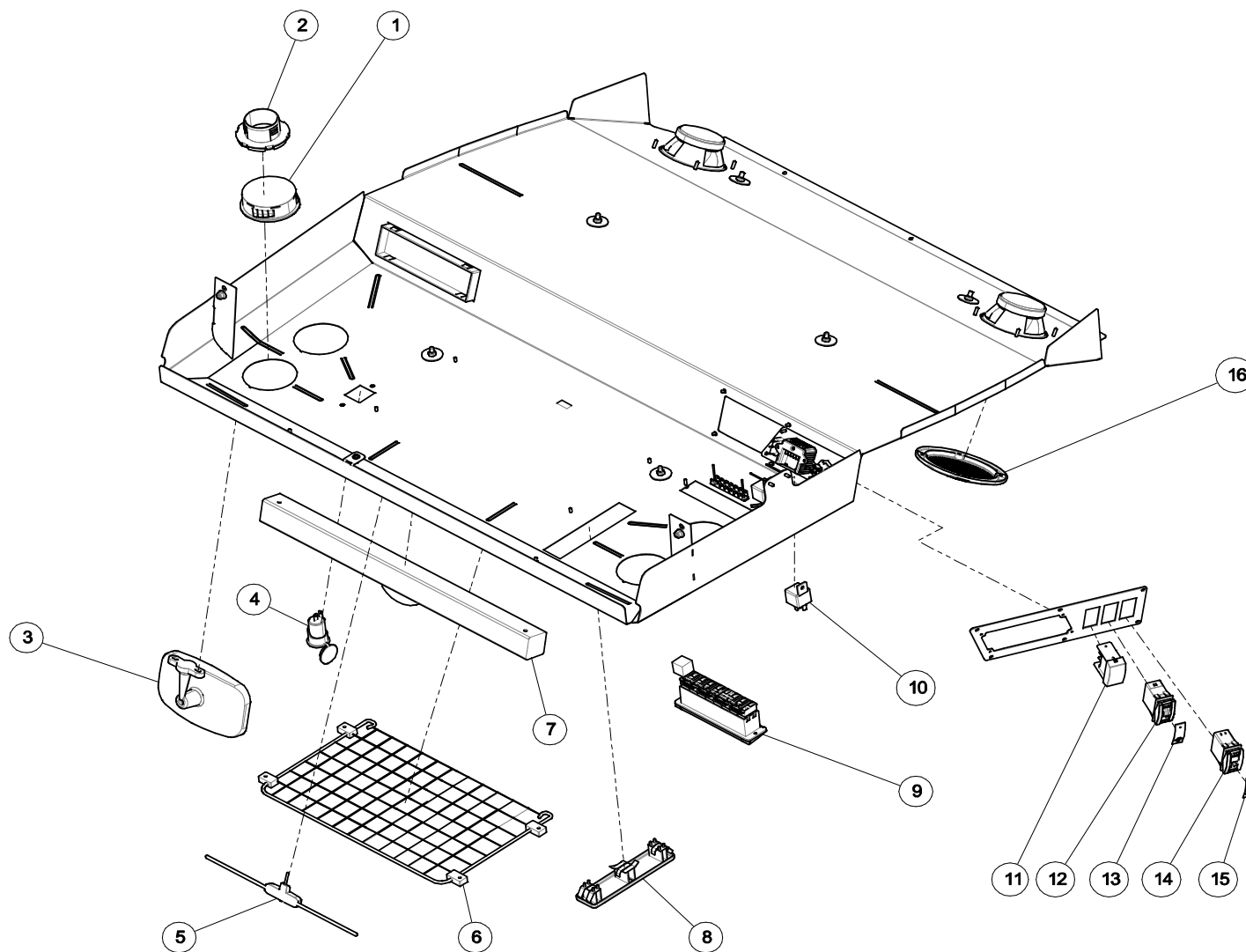

CABIN | KABINE | KABINE
50710-133
F302 / R302

KEY	PART NO.	QTY	SERIAL NO.	DESCRIPTION	BESCHREIBUNG	OMSCHRIJVING
1	110960	1		VENTILATION NOZZLE,K-490	LUFTDUSE,K-490	VENTILATIEROOSTER,K-490
2	110961	1		HOSE ADAPTER,K-490	SCHLAUCHADAPTER,K-490	SLANGAANSLUITING,K-490
3	110921	1		INTERIOR REAR-VIEW MIRROR,K-490	INNENSPIEGEL,K-490	BINNENSPIEGEL,K-490
4	110919	1		CONNECTOR 12V,K-490	STECKDOSE 12V,K-490	AANSLUITING 12V,K-490
5	110927	1		GLAS ANTENNA,K-490	GLASANTENNE,K-490	GLASANTENNE,K-490
6	110923	1		MESH POCKET,K-490	NETZTASCHE,K-490	BAGAGENET,K-490
7	110922	1		SUN VISOR,K-490	SONNENROLLO,K-490	ZONNESCHEM,K-490
8	110918	1		INTERNAL LIGHTING,K-490	EINBAU-INNENBELEUCHTUNG,K-490	BINNENVERLICHTING,K-490
9	110920	1		FUSE BOX,K-490	SICHERUNGSKASTEN,K-490	ZEKERINGSDOOS,K-490
10	110926	1		RELAY,K-490	RELAIS,K-490	RELAIS,K-490
11	110963	1		BLIND COVER,K-490	BLINDDECKEL,K-490	AFDEKKAP,K-490
12	112029	1		SWITCH WITH ILUMINATION,K-490	TASTER MIT SUCHBELEUCHTUNG,K-490	SCHAKELAAR MET VERLICHTING,K-490
13	112294	1		SYMBOL	SYMBOL	SYMBOOL
14	110924	1		ROCKER SWITCH,K-490	WIPPSCHALTER,K-490	WIPSCHAKELAAR,K-490
15	110962	1		SYMBOL WINDSCREEN WIPER,K-490	SYMBOL SCHEIBENWISCHER,K-490	SYMBOOL RUITENWISSER,K-490
16	110959	2		COVER SPEAKER,K-490	ABDECKUNG LAUTSPRECHER,K-490	AFDEKKAP LUIDSPREKER,K-490

CABIN | KABINE | KABINE
50710-133
F302 / R302

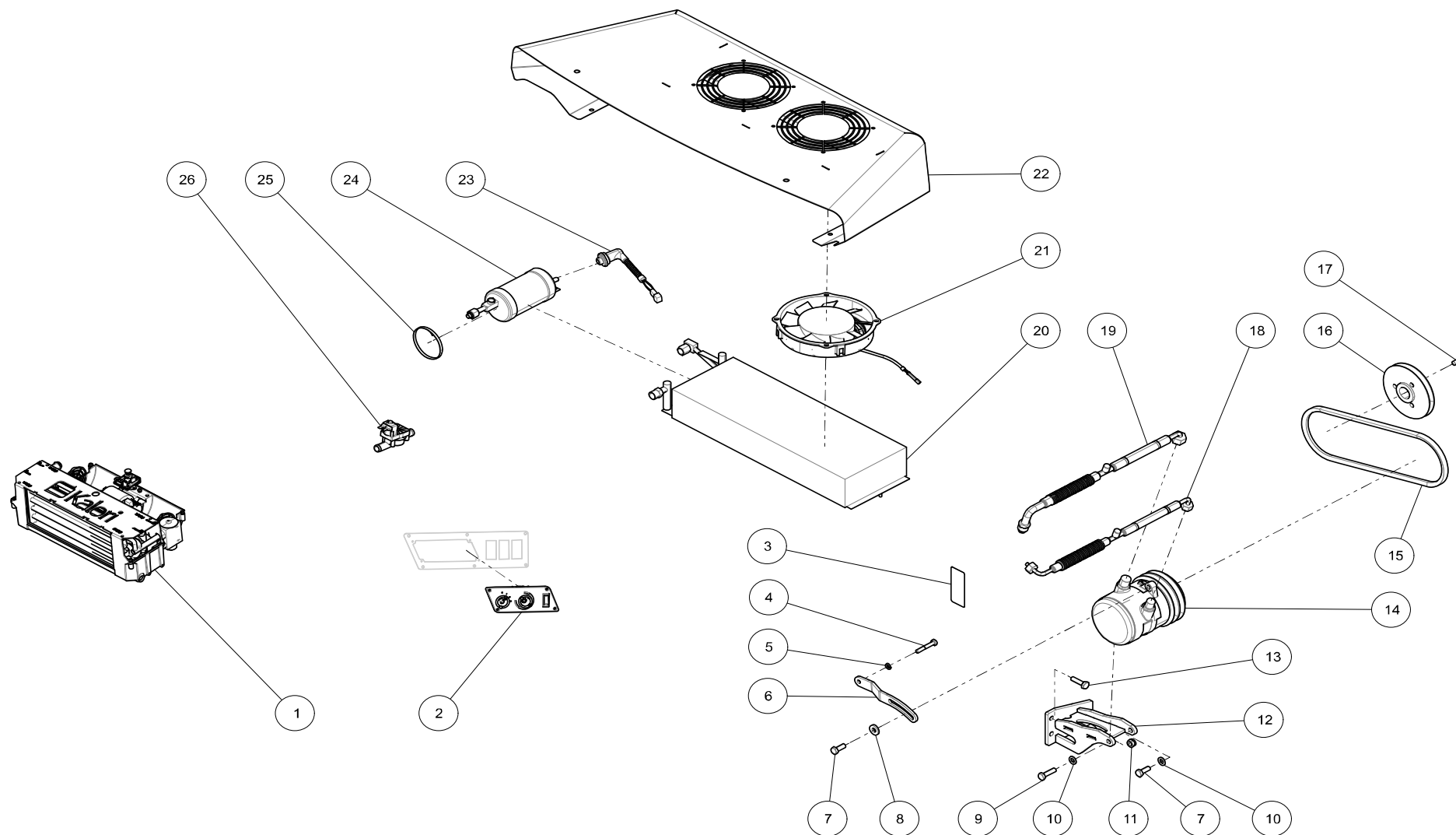

CABIN | KABINE | KABINE
50710-133
F302 / R302

KEY	PART NO.	QTY	SERIAL NO.	DESCRIPTION	BESCHREIBUNG	OMSCHRIJVING
1	110928	1		HEATING-AIRCO,K-490	HEIZUNG-KLIMAANLAGE,K-490	VERWARMING-AIRCO,K-490
2	110929	1		CONTROL PANEL FOR AIRCO,K-490	BEDIENPANEL FUR KLIMA,K-490	BEDIENINGSPANEEL VOOR AIRCO,K-490
3	704286	1		LABEL,F-GAS	AUFKLEBER,F-GAS	STICKER,F-GAS
4	110882	1		SCREW,HEX,DIN931,M8X50-8.8-ZN	SKT.SCHRAUBE,DIN931,M8X50-8.8-ZN	ZESK.BOUT,DIN931,M8X50-8.8-ZN
5	110197	1		WASHER,SPRING,DIN128,M8-ZN	FEDERRING,DIN128,M8-ZN	VEERRING,DIN128,M8-ZN
6	704288	1		BRACKET COMPRESSOR,FR5	KONSOLE KOMPRESSOR,FR5	HOUDER COMPRESSOR,FR5
7	110883	2		SCREW,HEX,DIN961-M10X1.25X25-8.8-ZN	SKT.SCHRAUBE,DIN961-M10X1.25X25-8.8-ZN	ZESK.TAPBOUT,DIN961-M10X1.25X25-8.8-ZN
8	110889	1		WASHER,DIN7349,M10-ZN	UNTERLEGSCHIEBE,DIN7349,M10-ZN	SLUITRING,DIN7349,M10-ZN
9	110884	1		SCREW,HEX,DIN961-M10X1.25X35-8.8-ZN	SKT.SCHRAUBE,DIN961-M10X1.25X35-8.8-ZN	ZESK.TAPBOUT,DIN961-M10X1.25X35-8.8-ZN
10	110200	2		WASHER DIN125A,M10-ZN	UNTERLEGSCHIEBE DIN125A,M10-ZN	SLUITRING DIN125A,M10-ZN
11	110888	1		LOCKNUT,DIN985,M10X1.25-8-ZN	SICHERUNGSMUTTER,DIN985,M10X1.25-8-ZN	ZESK.BORGMOER,DIN985,M10X1.25-8-ZN
12	50710-218	1		BRACKET COMPRESSOR,M3	KONSOLE KOMPRESSOR,M3	HOUDER COMPRESSOR,M3
13	110332	2		SCREW,HEX,DIN933,M10X35-8.8-ZN	SKT.SCHRAUBE,DIN933,M10X35-8.8-ZN	ZESK.TAPBOUT,DIN933,M10X35-8.8-ZN
14	110937	1		AIRCO COMPRESSOR,K-490	AIRCO KOMPRESSOR,K-490	AIRCO COMPRESSOR,K-490
15	110853	1		V-BELT,SPA1032	KEILRIEMEN,SPA1032	V-SNAAR,SPA1032
16	111004	1		PULLEY AIRCO	KEILRIEMENSCHIEBE AIRCO	V-SNAARSCHIJF AIRCO
17	110885	3		SCREW,SOC,FLAT,DIN7984,M10X20-8.8-ZN	ZYL.SCHRAUBE,ISK,DIN7984,M10X20-8.8-ZN	CIL.BOUT,BZK,LAAG,DIN7984,M10X20-8.8-ZN
18	110946	1		AIR CONDITIONING HOSE,K-490	KLIMASCHLAUCH,K-490	AIRCO SLANG,K-490
19	110945	1		AIR CONDITIONING HOSE,K-490	KLIMASCHLAUCH,K-490	AIRCO SLANG,K-490
20	110930	1		CONDENSOR,K-490	VERFLUSSIGER,K-490	CONDENSOR,K-490
21	110935	1		FAN,K-490	VENTILATOR,K-490	VENTILATOR,K-490
22	110934	1		COVER FOR DRYER,K-490	ABDECKUNG FUR TROCKNER,K-490	AFDEKKAP VOOR DROGER,K-490
23	110933	1		PUSH BUTTON FOR AIRCO,K-490	DRUCKSCHALTER FUR KLIMA,K-490	DRUKKNOP VOOR AIRCO,K-490
24	110931	1		DRYER,K-490	TROCKNER,K-490	DROGER,K-490
25	110932	1		HOSE CLIP,77-90,K-490	SCHLAUCHSCHELLE,77-90,K-490	SLANGKLEM,77-90,K-490
26	111398	1		WATER CONTROL VALVE,K-490	WASSERVENTIL,K-490	WATERKLEP,K-490

CABIN | KABINE | KABINE
50710-133
F302 / R302

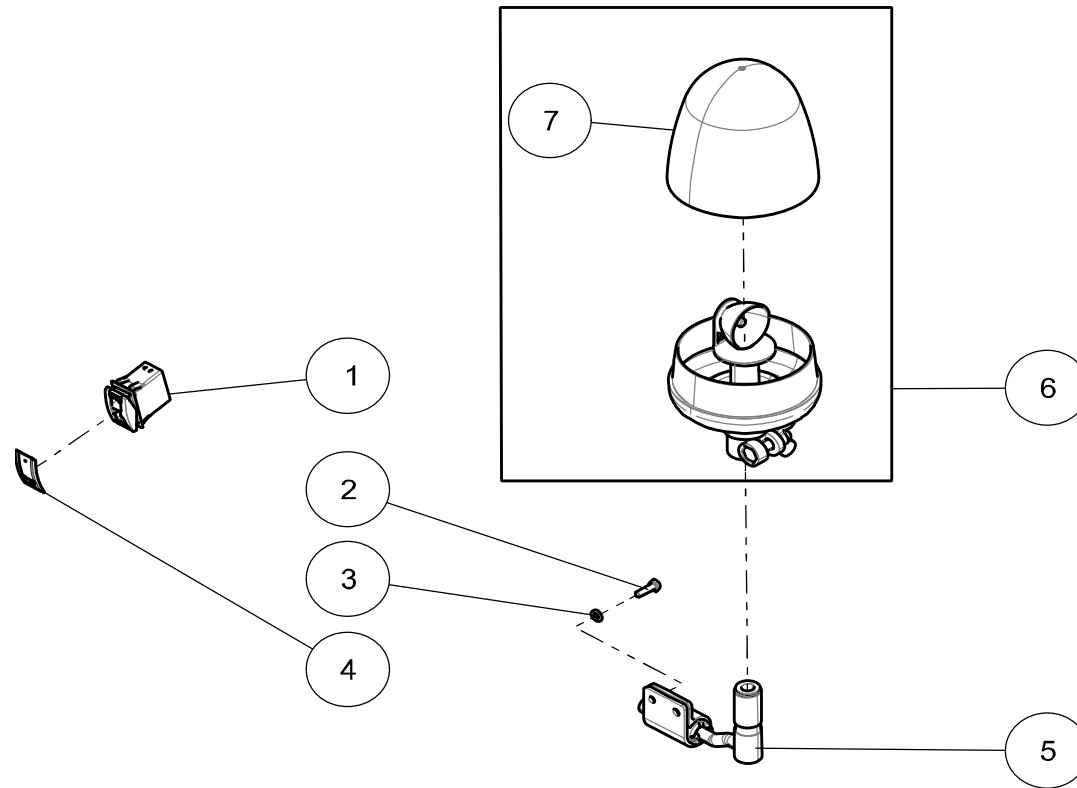

CABIN | KABINE | KABINE
50710-133
F302 / R302

KEY	PART NO.	QTY	SERIAL NO.	DESCRIPTION	BESCHREIBUNG	OMSCHRIJVING
1	110925	1		ROCKER SWITCH ON-OFF,K-490	WIPPSCHALTER EIN-AUS,K-490	WIPSCHAKELAAR AAN-UIT,K-490
2	110373	2		SCREW,HEX,DIN933,M6X20-8.8-ZN	SKT.SCHRAUBE,DIN933,M6X20-8.8-ZN	ZESK.TAPBOUT,DIN933,M6X20-8.8-ZN
3	110073	2		WASHER	UNTERLEGSCHIEBE	SLUITRING
4	110980	1		SYMBOL,ROTATING LIGHT,K-490	SYMBOL,RUNDUMLEUCHTE,K-490	SYMBOOL,ZWAAILICHT,K-490
5	110881	1		KIT SUPPORT ROTATING BEACON	SATZ STUETZE RUNDUMLEUCHTE	SET HOUDER ZWAAILAMP
6	110880	1		ROTATING LIGHT (LED)	RUNDUMLEUCHTE (LED)	ZWAAILAMP (LED)
7	111872	1		LENS,ROTATING LIGHT	LICHTSCHEIBE,RUNDUMLEUCHTE	GLASKAP,ZWAAILICHT

ROPS | ROPS | ROPS
50710-116
F302 / R302

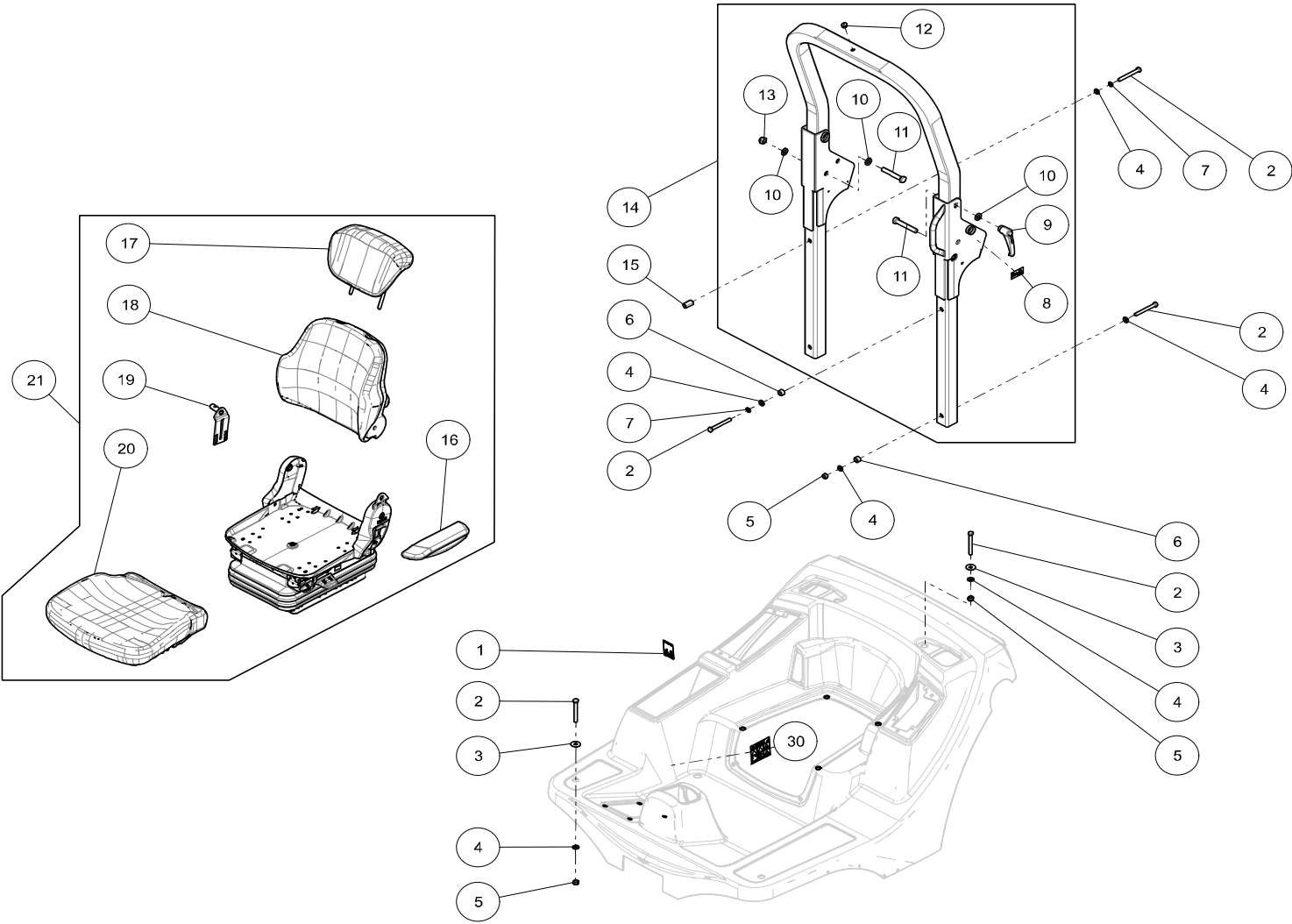

ROPS | ROPS | ROPS
50710-116
F302 / R302

KEY	PART NO.	QTY	SERIAL NO.	DESCRIPTION	BESCHREIBUNG	OMSCHRIJVING
1	704393	1		DECAL,TYRE PRESSURE F3 ROPS	AUFKLEBER,REIFENDRUECK F3 ROPS	STICKER,BANDENSPANNING F3 ROPS
2	111005	8		SCREW,HEX,DIN931,M12X100-8.8-ZN	SKT.SCHRAUBE,DIN931,M12X100-8.8-ZN	ZESK.BOUT,DIN931,M12X100-8.8-ZN
3	111107	4		MUDGUARD WASHER,M12X36X2-ZN	KOTFLUGELSCHIEBE,M12X36X2-ZN	CARROSSERIERING,M12X36X2-ZN
4	110230	10		WASHER DIN125A,M12-ZN	UNTERLEGSCHIEBE DIN125A,M12-ZN	SLUITRING DIN125A,M12-ZN
5	101854	6		LOCK NUT M12	MUTTER SELBSTS.VERZ M12	DIN 985 ZELFBORGENDE MOER M12
6	704301	3		SPACER ROPS	DISTANZBUCHSE ROPS	AFSTANDBUS ROPS
7	110452	2		WASHER,SPRING,DIN128,M12-ZN	FEDERRING,DIN128,M12-ZN	VEERRING,DIN128,M12-ZN
8	704298	1		DECAL ROPS WARNING	AUFKLEBER ROPS ACHTUNG	STICKER ROPS WAARSCHUWING
9	111008	2		HANDLE,ROPS,M3	HEBEL,ROPS,M3	HENDEL,ROPS,M3
10	108429	6		WASHER	UNTERLEGSCHIEBE	SLUITRING
11	111006	4		SCREW,HEX,DIN931,M16X100-8.8-ZN	SKT.SCHRAUBE,DIN931,M16X100-8.8-ZN	ZESK.BOUT,DIN931,M16X100-8.8-ZN
12	111007	1		TULLE,RUBBER	TULL,GUMMI	TULE,RUBBER
13	101856	2		LOCK NUT M16	MUTTER SELBSTS.VERZ M16	DIN 985 ZELFBORGENDE MOER M16
14	50710-111	1		ROPS CPL. M3 M5	ROPS KPL,M3	ROPS KPL,M3
15	111106	1		COUPLING NUT DIN6334,M12-3XD-6-ZN	VERBINDUNGSMUTTER DIN6334,M12-3XD-6-ZN	VERBINDINGSMOER DIN6334,M12-3XD-6-ZN
16	110998	1		ARMREST,LEFT	ARMLEHNE,LINKS	ARMLEUNING,LINKS
17	111012	1		SEAT BACK EXTENSION	RUECKENVERLANGERUNG	RUGLEUNINGVERLENGING
18	111011	1		CUSHION,SEAT BACK	POLSTER,R?CKLEHNE	KUSSEN,RUGLEUNING
19	110992	1		PIVOT,CONTROL ARM,M3	HALTER,ARMLEHNE,M3	HOUDER,ARMLEUNING,M3
20	111010	1		SEAT PAD	SITZPOLSTER	ZITKUSSEN
21	111009	1		SEAT COMFORT	SITZ COMFORT	STOEL COMFORT

FLAIL UNITS | SCHLEGELUNITS | KLEPELUNITS
50747-100
F302

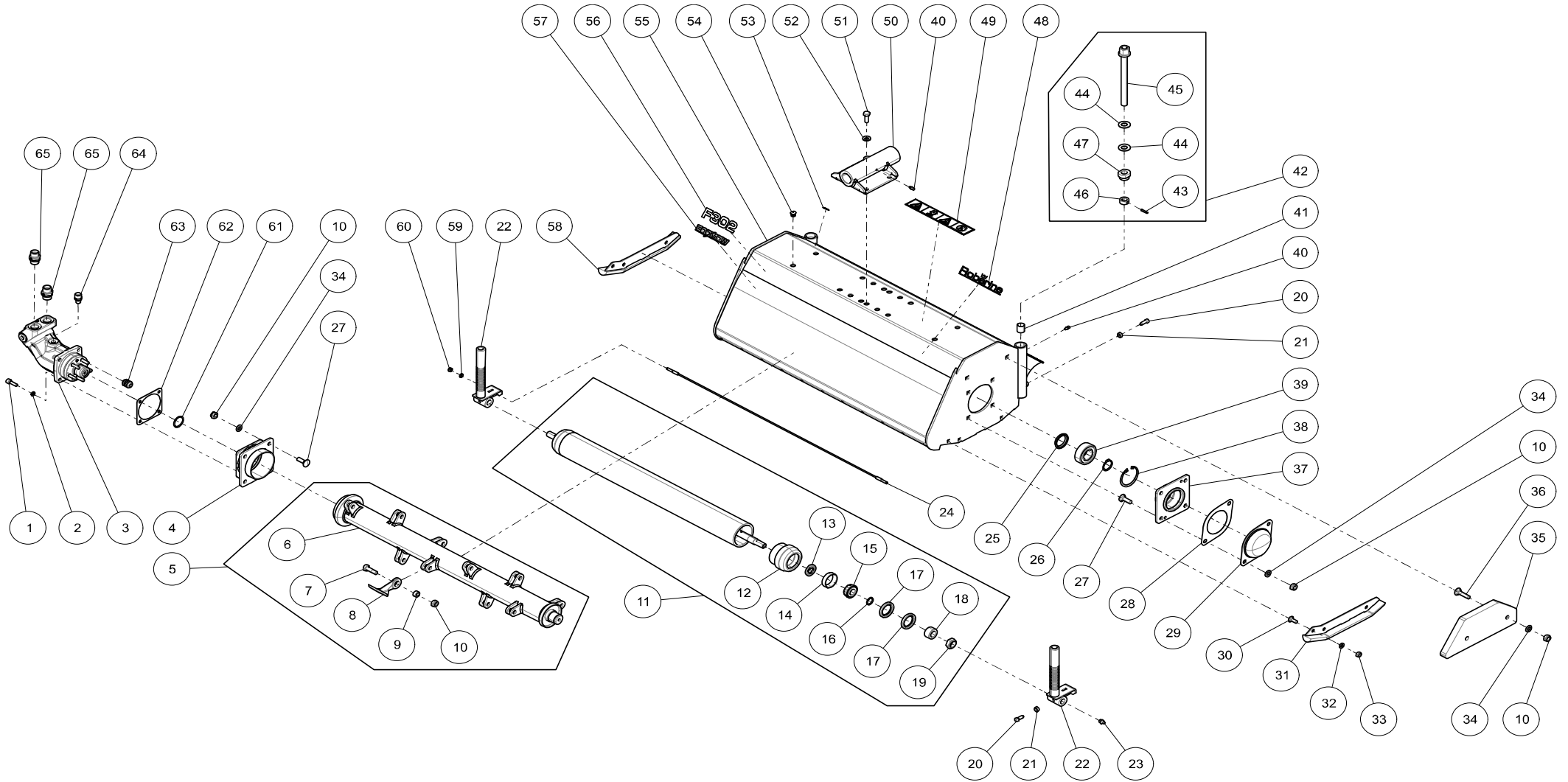

FLAIL UNITS | SCHLEGELUNITS | KLEPELUNITS
50747-100
F302

KEY	PART NO.	QTY	SERIAL NO.	DESCRIPTION	BESCHREIBUNG	OMSCHRIJVING
1	110217	12		SCREW,SOC,DIN912,M8X25-8.8-ZN	ZYL.SCHRAUBE,ISK,DIN912,M8X25-8.8-ZN	CIL.BOUT,BZK,DIN912,M8X25-8.8-ZN
2	110228	12		SPRING WASHER,A8MM DIN7980 ZN	FEDERRING,A8MM DIN7980 ZN	VEERRING,A8MM DIN7980 ZN
3	704646	1		MOWING MOTOR WITH HUB,FLAIL,LEFT,F3	MAEHMOTOR MIT NABE,SCHLEGELUNIT,LINKS	MAAIMOTOR MET KOPPELING,KLEPELUNIT,LI,F3
3	704516	1		MOWING MOTOR WITH HUB,FLAIL,RIGHT,F3	MAEHMOTOR MIT NABE,SCHLEGELUNIT,RECHTS	MAAIMOTOR MET KOPPELING,KLEPELUNIT,RE,F3
3.1	110277	1		O-RING 52,07X2,62	O-RING 52,07X2,62	O-RING 52,07X2,62
3.2	110278	1		O-RING 18,72X2,62	O-RING 18,72X2,62	O-RING 18,72X2,62
3.3	110279	1		O-RING 64,77X2,62	O-RING 64,77X2,62	O-RING 64,77X2,62
3.4	110280	1		SEALING RING,28X40X6/5	DICHTUNG,28X40X6/5	AFDICHTINGSRING,28X40X6/5
3.5	102943	1		FEATHERD KEY 6X6X32	PASSFEDER 6X6X32MM	INLEGSPIE 6X6X32
4	50678-209S	1		COUPLER BODY,F3	KUPPLUNGSGEHAUSE,F3	KOPPELINGSHUIS,F3
5	50678-101	1		ROTOR SHAFT CPL. LEFT,F3	ROTORWELLE,KPL. LINKS,F3	ROTORAS KPL. LINKS,F3
5	50678-216	1		ROTOR SHAFT CPL. RIGHT,F3	ROTORWELLE,KPL. RECHTS,F3	ROTORAS KPL. RECHTS,F3
6	1702.1078	1		ROTORAS	SCHLEGELWELLE	ROTORAS
7	703875	12		BOLT M10X35/15-12.9	SKT.SCHRAUBE M10X35/15-12.9	ZESKANTBOUT M10X35/15-12.9
8	0062.6573	12		FLAIL 2017	SCHLEGEL 2017	KLEPEL 2017
9	0011.0497	12		BUSHING,FLAIL 2017	BUECHSE,SCHLEGEL 2017	BUS,KLEPEL 2017
10	101853	22		LOCK NUT M10	MUTTER SELBSTS.VERZ M10	DIN 985 ZELFBORGENDE MOER M10
11	50678-100	1		ROLLER,30",CPL.	ROLLE,30",KPL.	STEUNROL,30",KPL.
12	703850	2		HUB	NABE	NAAF
13	110250	2		OIL SEAL	DICHTRING	KEERRING,OLIE
14	110255	2		BEARING CUP	KEGELLAGER-AUSSENRING	KEGELLAGER BUITENRING
15	110254	2		CONE	KONUS	CONUS
16	110256	2		O-RING	O-RING	O-RING
17	110253	4		OIL SEAL	DICHTRING	AFDICHTINGSRING,OLIE
18	110252	2		SLEEVE	MANCHETTE	MANCHET

FLAIL UNITS | SCHLEGELUNITS | KLEPELUNITS
50747-100
F302

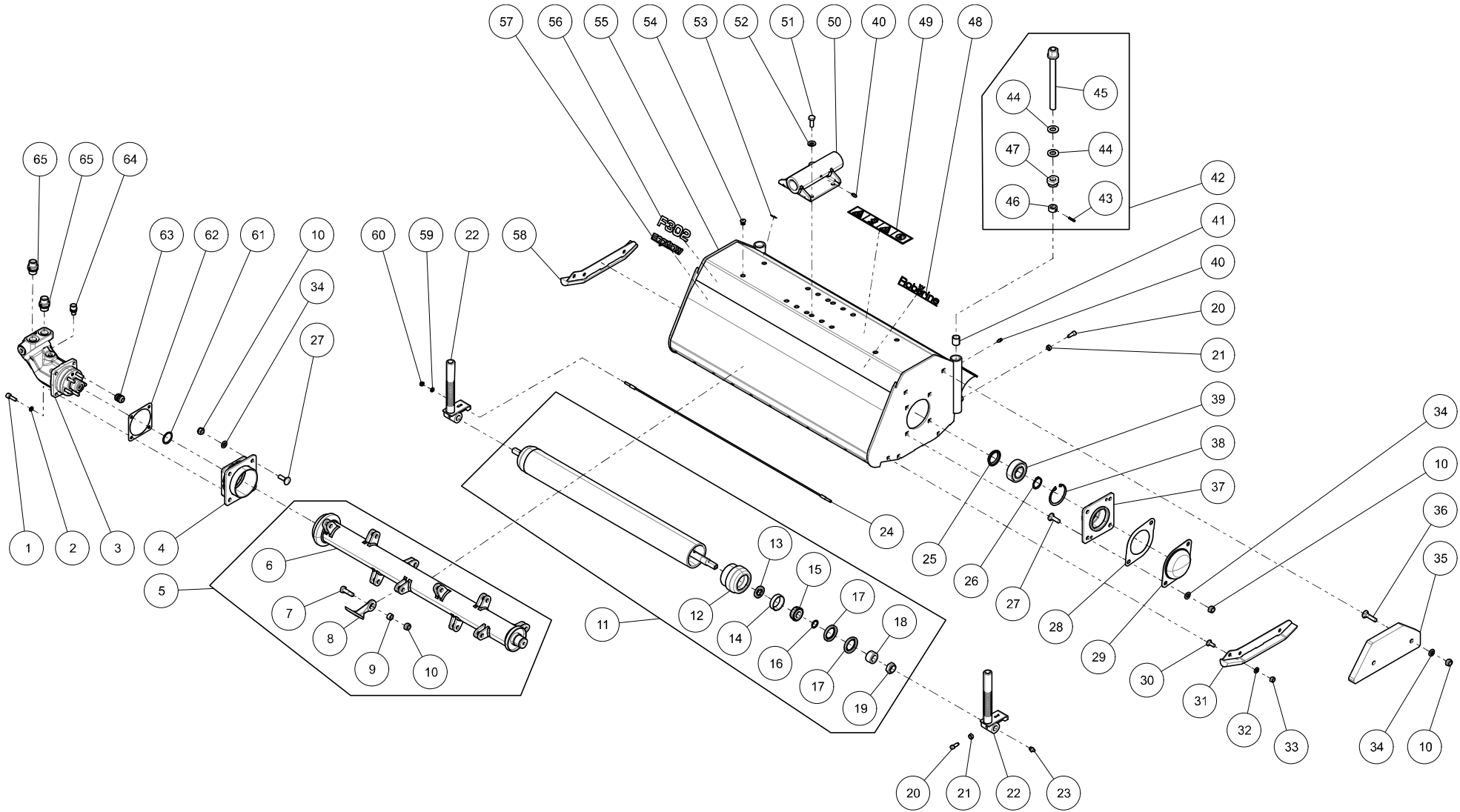

FLAIL UNITS | SCHLEGELUNITS | KLEPELUNITS
50747-100
F302

KEY	PART NO.	QTY	SERIAL NO.	DESCRIPTION	BESCHREIBUNG	OMSCHRIJVING
19	110251	2		STOP NUT	VERSCHLUSSMUTTER	AFSLUITMOER
20	110248	4		SET SCREW,SQ,DIN479,M8X20-8.8-ZN	VIERKANTSCHRAUBE,DIN479,M8X20-8.8-ZN	VIERK.STELBOUT,BZK,DIN479,M8X20-8.8-ZN
21	110247	4		NUT,HEX,DIN934,M8-8-ZN	MUTTER,HEX,DIN934,M8-8-ZN	ZESK.MOER,DIN934,M8-8-ZN
22	50678-202	2		HEIGHT ADJUSTER F3	HOHENVERSTELLUNG F3	HOOGTEVERSTELLING F3
23	110249	2		GREASE ZERK,DIN71412,M10X1-H1-180DEGREE	SCHMIERNIPPEL,DIN71412,M10X1-H1-180GRAD	SMEERNIPPEL,DIN71412,M10X1-H1-180GRADEN
24	703851	1		SCRAPER	ABSTREIFER	SCHRAPER
25	110281	1		V-RING	V-RING	V-RING
26	102895	1		CIRCLIP EXTERNAL 30	SEEGERRING AUßEN 30MM	SEEGERRING AS 30
27	110272	8		BOLT,RH,SQNECK,DIN603,M10X30-8.8-ZN	FLACHRUNDSCHRAUBE,DIN603,M10X30-8.8-ZN	SLOTBOUT,DIN603,M10X30-8.8-ZN
28	703881	1		SEAL	DICHTUNG	PAKKING
29	50678-207S	1		BEARING END COVER	LAGERENDDECKEL	LAGEREINDAFDEKKING
30	110151	3		BOLT,RH,SQNECK,DIN603,M8X1.25X20-8.8-ZN	FLACHRUNDSCHRAUBE,DIN603,M8X20-8.8-ZN	SLOTBOUT,DIN603,M8X20-8.8-ZN
31	50678-208S	1		SKID,LEFT	GLEITKUFE,LINKS	GLIJSLOF,LINKS
32	110214	3		WASHER DIN125A,M8-ZN	UNTERLEGSCHIEBE DIN125A,M8-ZN	SLUITRING DIN125A,M8-ZN
33	101852	3		LOCK NUT M8	MUTTER SELBSTS.VERZ M8	DIN 985 ZELFBORGENDE MOER M8
34	110200	2		WASHER DIN125A,M10-ZN	UNTERLEGSCHIEBE DIN125A,M10-ZN	SLUITRING DIN125A,M10-ZN
35	703882	1		COUNTERWEIGHT,FLAIL UNIT M3	GEGENGEWICHT,SCHLEGELAGGREGAT M3	CONTRAGEWICHT,KLEPELBAK M3
36	110193	2		BOLT,RH,SQNECK,DIN603,M10X40-8.8-ZN	FLACHRUNDSCHRAUBE,DIN603,M10X40-8.8-ZN	SLOTBOUT,DIN603,M10X40-8.8-ZN
37	50678-206S	1		BEARING HOUSING	LAGERGEH?USE	LAGERHUIS
38	102142	1		CIRCLIP INTERNAL 62	SEEGERRING INNEN 62MM	SEEGERRING HUIS 62
39	110282	1		BEARING	LAGER	LAGER
40	110233	3		GREASE ZERK,DIN71412,M6X1-H1-180DEGREE	SCHMIERNIPPEL,DIN71412,M6X1-H1-180GRAD	SMEERNIPPEL,DIN71412,M6X1-H1-180GRADEN
41	703829	2		BUSHING 20X1.5X21.5	BUECHSE 20X1.5X21.5	BUS 20X1.5X21.5
42	50676-111	2		ADJUSTING SCREW,CPL FLAILM.	STELLSCHRAUBE,KPL	STELSCHROEF,KPL. KLEPELBAK
43	110236	2		SPRING PIN,5X22 DIN1481	SPANNSTIFT,5X22 DIN1481	SPANBUS,5X22 DIN1481

FLAIL UNITS | SCHLEGELUNITS | KLEPELUNITS
50747-100
F302

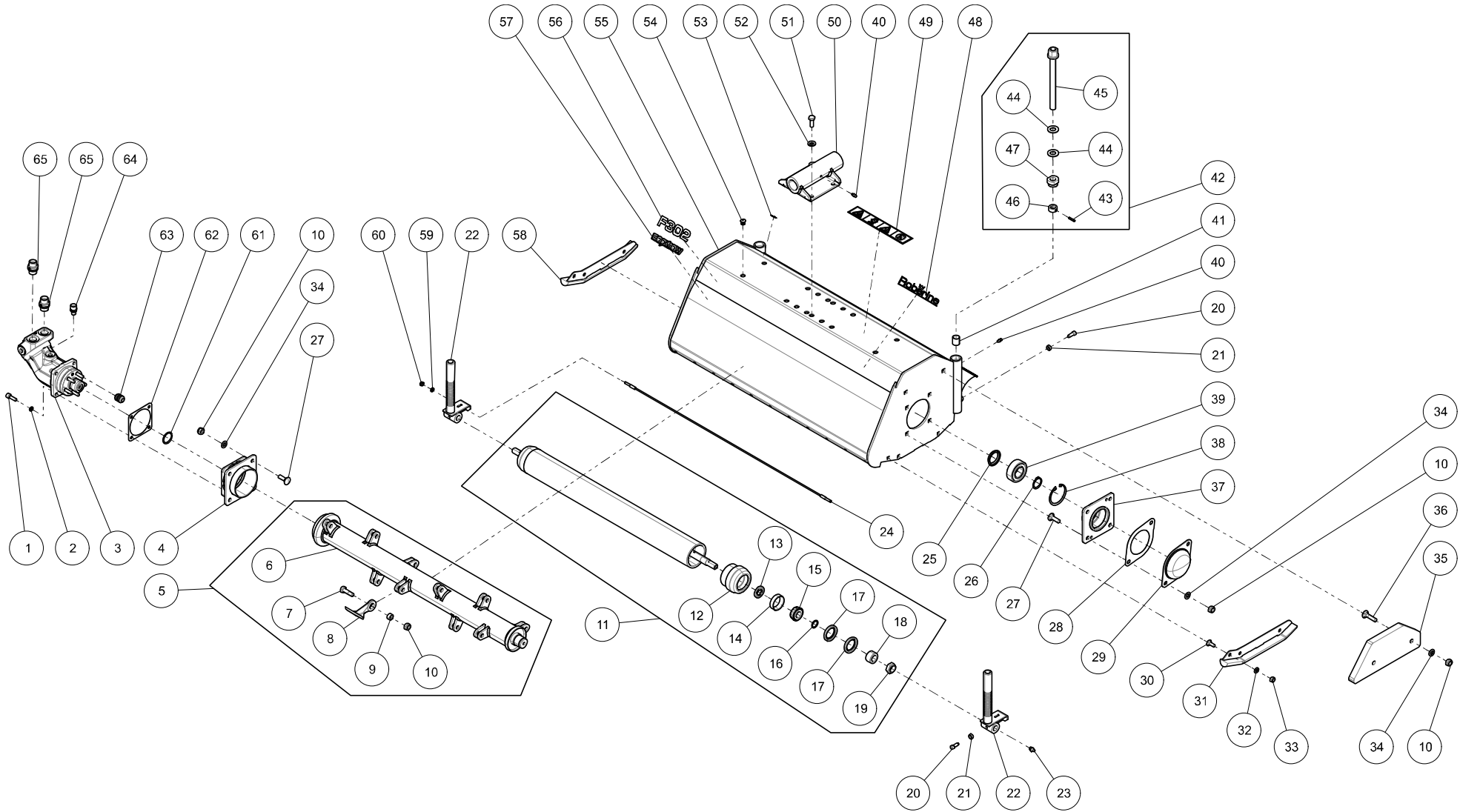

FLAIL UNITS | SCHLEGELUNITS | KLEPELUNITS
50747-100
F302

KEY	PART NO.	QTY	SERIAL NO.	DESCRIPTION	BESCHREIBUNG	OMSCHRIJVING
44	110235	2		DISC SPRING,DIN2093-A,31.5X16.3X1.75-ST	TELLERFEDER,DIN2093-A,31.5X16.3X1.75-ST	SCHOTELVEER,DIN2093-A,31.5X16.3X1.75-ST
45	703797	1		HEIGHT ADJUST SCREW,FLAIL UNIT	HOHENVERSTELLBOLZEN,SCHLEGELAGGREGAT	HOOGTEVERSTELBOUT M3,KLEPELBAK
46	703824	1		RETAINING RING	STELLRING	OPSLUITRING,STELSCHROEF
47	703823	1		ADJUSTING NUT, HEIGHT ADJUSTER	EINSTELLMUTTER, HOHENVERSTELLUNG	STELRING VERSTELBOUT,HOOGTEVERST.
48	703883	1		DECAL "ROBERINE" 150X30	AUFKLEBER "ROBERINE" 150X30	STICKER "ROBERINE" 150X30
49	703884	1		DECAL,DANGER (CUTTING UNIT)	AUFKLEBER,GEFAHR (MAEHAGGREGAT)	STICKER,GEVAAR (SNIJMACHINES)
50	50678-219S	1		PIVOT CPL.	AUFH?NGUNG	OPHANGING KLEPELMAAIER KPL.
51	110070	4		SCREW,HEX	SKT.SCHRAUBE	ZESK.TAPBOUT
52	100774	4		NORD-LOCK M10	NORD-LOCK M10	NORD-LOCK M10
53	703885	2		DECAL,CUTTING HEIGHT ADJUSTEMENT	AUFKLEBER,SCHNITTHOHEEINSTELLUNG	STICKER,MAIHOOGTEINSTELLING
54	110283	8		STOPPER PLUG	STOPFEN	STOP
55	50678-200	1		FRAME FLAIL MOWER,M3	RAHMEN SCHLEGELM?HER,M3	FRAME,KLEPELMAAIER,M3
56	703984	1		DECAL "F302"	AUFKLEBER "F302"	STICKER "F302"
57	703985	1		DECAL "ECOMOW"	AUFKLEBER "ECOMOW"	STICKER "ECOMOW"
58	50678-215S	1		SKID,RIGHT	GLEITKUFE,RECHTS	GLIJSLOF,RECHTS
59	110073	2		WASHER	UNTERLEGSCHIEBE	SLUITRING
60	101851	2		LOCK NUT M6	MUTTER SELBSTS.VERZ M6	DIN 985 ZELFBORGENDE MOER M6
61	110285	1		O-RING 30X3	O-RING 30X3	O-RING 30X3
62	703890	1		GASKET	DICHTUNG	PAKKING
63	703887	1		COUPLER SHEATH,F3	KUPPLUNGSHUELSE,F3	KOPPELINGSHULS,F3
64	110284	1		MALE STUD ADAPTER 12L - M12X1,5	GERADE EINSCHRAUB ADAPTER 12L - M12X1,5	RECHTE INSCHROEFKOPPELING 12L - M12X1,5
65	101647	2		MALE STUD ADAPTER 15L - M22X1,5	GERADE EINSCHRAUB ADAPTER 15L - M22X1,5	RECHTE INSCHROEFKOPPELING 15L - M22X1,5
	50679-116	2		FLAIL UNIT,LEFT F302	SCHLEGELAGGREGAT,LINKS F302	KLEPELSNIJMACHINE,LINKS F302
	50679-117	1		FLAIL UNIT,RIGHT F302	SCHLEGELAGGREGAT,RECHTS F302	KLEPELSNIJMACHINE,RECHTS F302

DEFLECTOR GUIDE FRONT | ABWEISFUEHRUNG VORNE | UITWORPGELEIDING VOORZIJDE

50702-107

F302

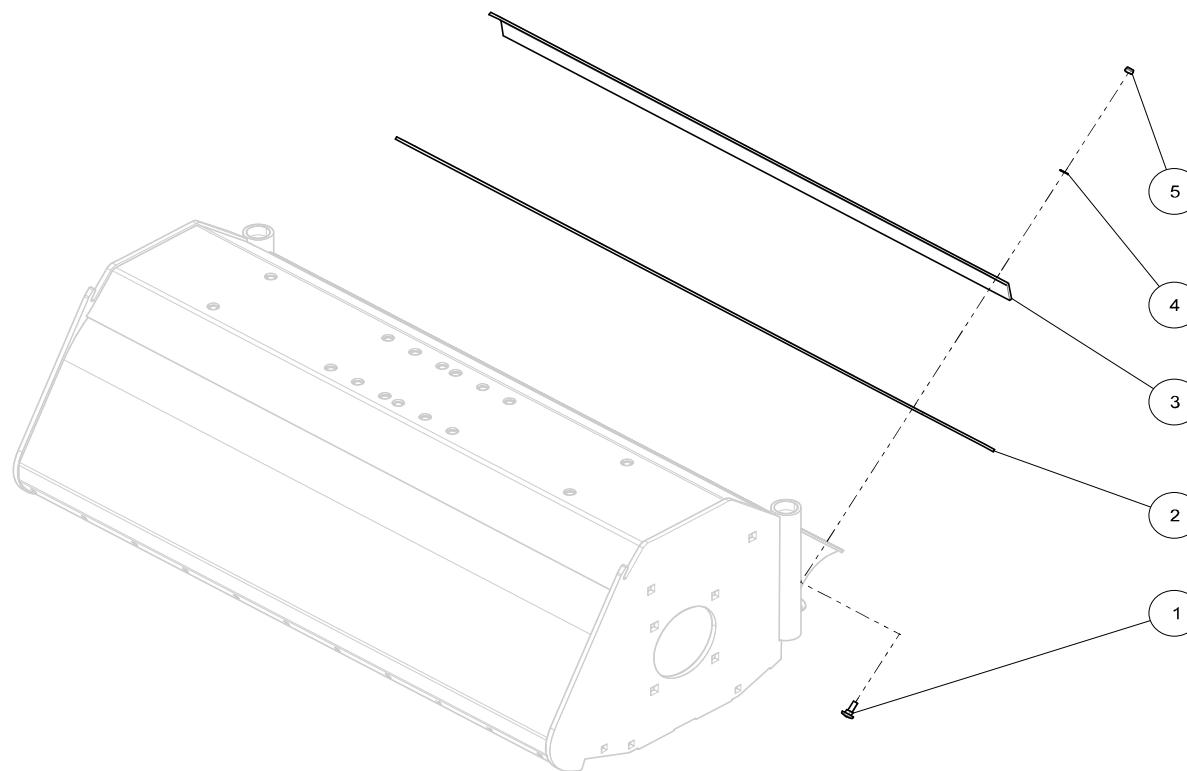
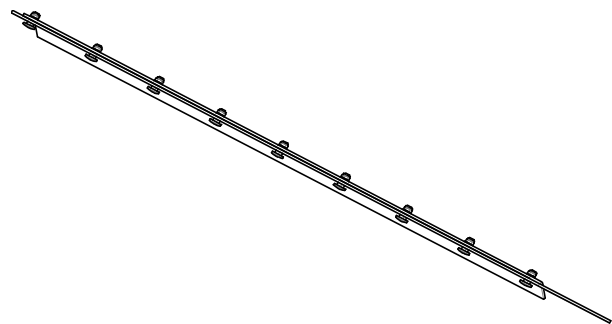

DEFLECTOR GUIDE FRONT | ABWEISFUEHRUNG VORNE | UITWORPGELEIDING VOORZIJDE
50702-107
F302

KEY	PART NO.	QTY	SERIAL NO.	DESCRIPTION	BESCHREIBUNG	OMSCHRIJVING
1	110273	18		BOLT,RH,SQNECK,DIN603,M5X16-8.8-ZN	FLACHRUNDSCHRAUBE,DIN603,M5X16-8.8-ZN	SLOTBOUT,DIN603,M5X16-8.8-ZN
2	703889	2		FLAP RUBBER	GUMMI FLAPPE	RUBBER FLAP
3	704502	2		STRIP,DEFLECTOR GUIDE	STREIFEN,ABWEISFUEHRUNG	STRIP,UITWORPGELEIDING
4	110275	18		WASHER DIN125A,M5-ZN	UNTERLEGSCHIEBE DIN125A,M5-ZN	SLUITRING DIN125A,M5-ZN
5	110274	18		LOCKNUT,DIN985,M5-6-ZN	SKT.SICHERUNGSMUTTER,DIN985,M5-6-ZN	ZESK.BORGMOER,DIN985,M5-6-ZN

FLAIL UNITS 90CM | SCHLEGELUNITS 90CM | KLEPELUNITS 90CM
50748-100 + 50709-104
F302

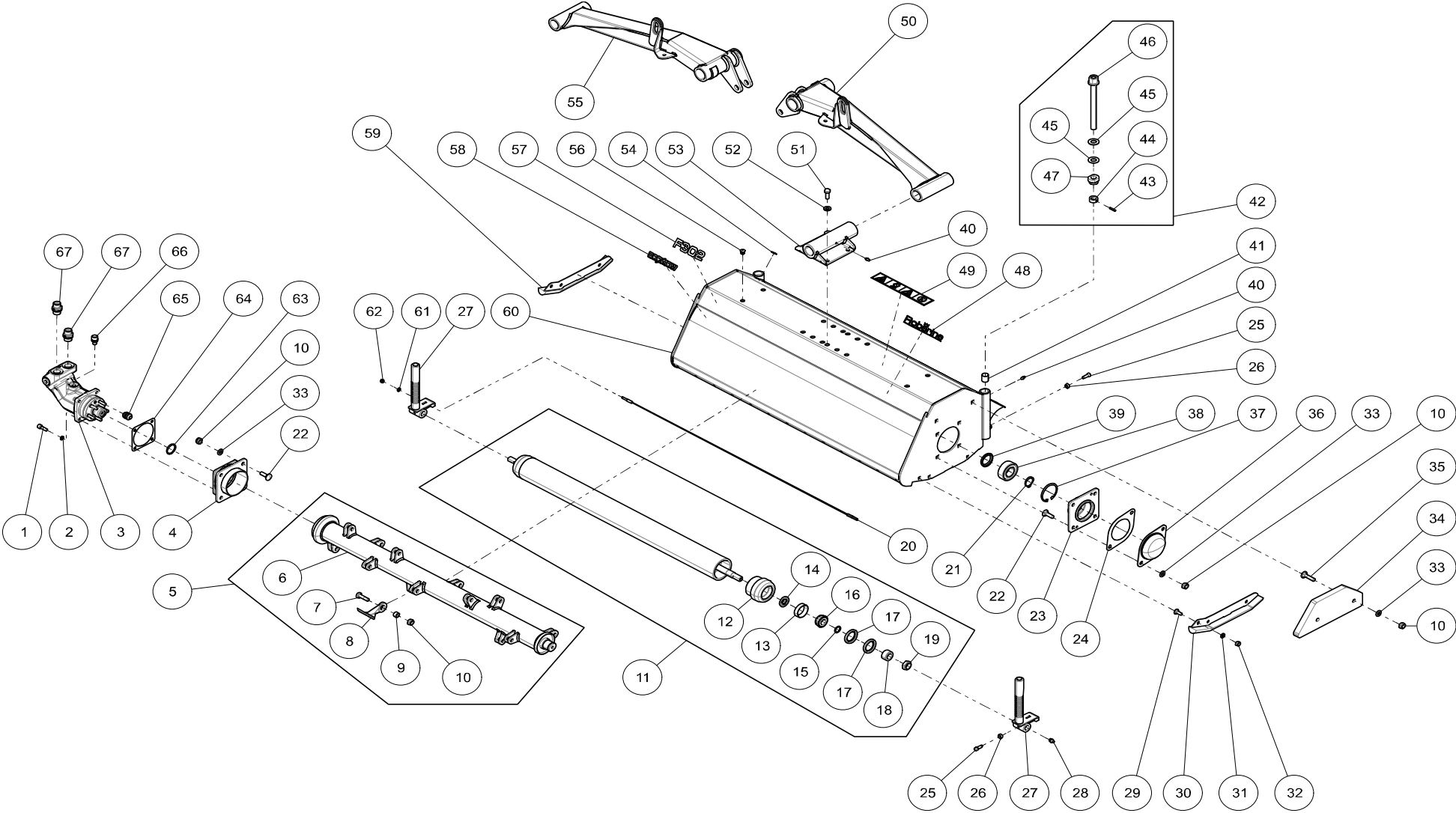

FLAIL UNITS 90CM | SCHLEGELUNITS 90CM | KLEPELUNITS 90CM
50748-100 + 50709-104
F302

KEY	PART NO.	QTY	SERIAL NO.	DESCRIPTION	BESCHREIBUNG	OMSCHRIJVING
1	110217	4		SCREW,SOC,DIN912,M8X25-8.8-ZN	ZYL.SCHRAUBE,ISK,DIN912,M8X25-8.8-ZN	CIL.BOUT,BZK,DIN912,M8X25-8.8-ZN
2	110228	4		SPRING WASHER,A8MM DIN7980 ZN	FEDERRING,A8MM DIN7980 ZN	VEERRING,A8MM DIN7980 ZN
3	704646	1		MOWING MOTOR WITH HUB,FLAIL,LEFT,F3	MAEHMOTOR MIT NABE,SCHLEGELUNIT,LINKS	MAAIMOTOR MET KOPPELING,KLEPELUNIT,LI,F3
3	704516	1		MOWING MOTOR WITH HUB,FLAIL,RIGHT,F3	MAEHMOTOR MIT NABE,SCHLEGELUNIT,RECHTS	MAAIMOTOR MET KOPPELING,KLEPELUNIT,RE,F3
3.1	110277	1		O-RING 52,07X2,62	O-RING 52,07X2,62	O-RING 52,07X2,62
3.2	110278	1		O-RING 18,72X2,62	O-RING 18,72X2,62	O-RING 18,72X2,62
3.3	110279	1		O-RING 64,77X2,62	O-RING 64,77X2,62	O-RING 64,77X2,62
3.4	110280	1		SEALING RING,28X40X6/5	DICHTUNG,28X40X6/5	AFDICHTINGSRING,28X40X6/5
3.5	102943	1		FEATHERD KEY 6X6X32	PASSFEDER 6X6X32MM	INLEGSPIE 6X6X32
4	50678-209S	1		COUPLER BODY,F3	KUPPLUNGSGEHAUSE,F3	KOPPELINGSHUIS,F3
5	50678-114	1		ROTOR SHAFT CPL. LEFT,90CM F302	ROTORWELLE,KPL. LINKS,90CM F302	ROTORAS KPL. LINKS,90CM F302
5	50678-115	1		ROTOR SHAFT CPL. RIGHT,90CM F302	ROTORWELLE,KPL. RECHTS,90CM F302	ROTORAS KPL. RECHTS,90CM F302
6	50678-227	1		ROTOR SHAFT 90CM	ROTORWELLE 90CM	ROTORAS 90CM
7	703875	14		BOLT M10X35/15-12.9	SKT.SCHRAUBE M10X35/15-12.9	ZESKANTBOUT M10X35/15-12.9
8	0062.6573	14		FLAIL 2017	SCHLEGEL 2017	KLEPEL 2017
9	0011.0497	14		BUSHING,FLAIL 2017	BUECHSE,SCHLEGEL 2017	BUS,KLEPEL 2017
10	101853	24		LOCK NUT M10	MUTTER SELBSTS.VERZ M10	DIN 985 ZELFBORGENDE MOER M10
11	50678-113	1		ROLLER,30",CPL.(JUMBO)	ROLLE,30",KPL.(JUMBO)	STEUNROL,30",KPL.(JUMBO)
12	703850	2		HUB	NABE	NAAF
13	110255	2		BEARING CUP	KEGELLAGER-AUSSENRING	KEGELLAGER BUITENRING
14	110250	2		OIL SEAL	DICHTRING	KEERRING,OLIE
15	110256	2		O-RING	O-RING	O-RING
16	110254	2		CONE	KONUS	CONUS
17	110253	4		OIL SEAL	DICHTRING	AFDICHTINGSRING,OLIE
18	110252	2		SLEEVE	MANCHETTE	MANCHET
19	110251	2		STOP NUT	VERSCHLUSSMUTTER	AFSLUITMOER

FLAIL UNITS 90CM | SCHLEGELUNITS 90CM | KLEPELUNITS 90CM
50748-100 + 50709-104
F302

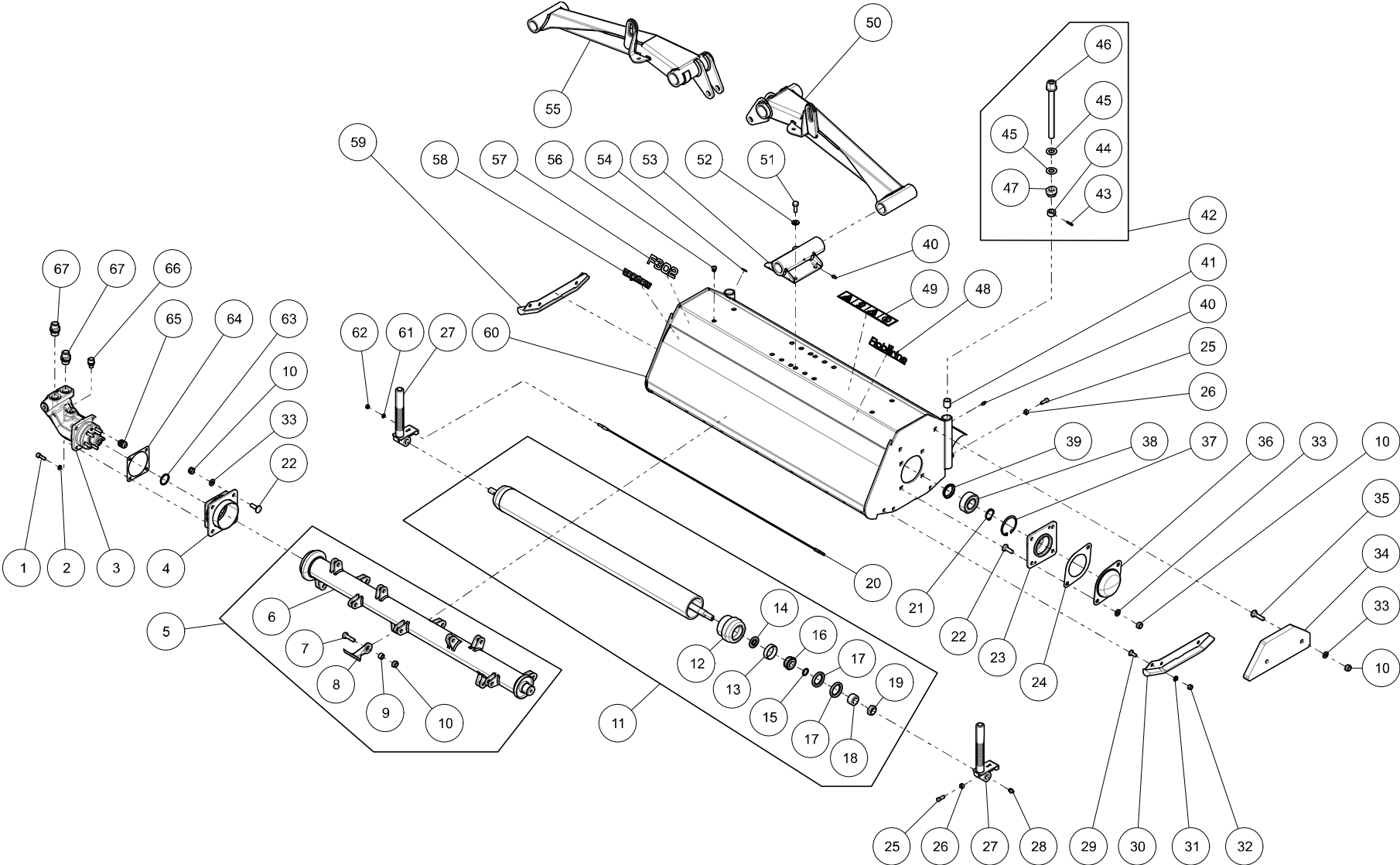

FLAIL UNITS 90CM | SCHLEGELUNITS 90CM | KLEPELUNITS 90CM
50748-100 + 50709-104
F302

KEY	PART NO.	QTY	SERIAL NO.	DESCRIPTION	BESCHREIBUNG	OMSCHRIJVING
20	703993	1		SCRAPER,ROLLER 90CM	ABSTREIFER,LAUFWALZE 90CM	SCHRAPER,LOOPROL 90CM
21	102895	1		CIRCLIP EXTERNAL 30	SEEGERRING AUßEN 30MM	SEEGERRING AS 30
22	110272	8		BOLT,RH,SQNECK,DIN603,M10X30-8.8-ZN	FLACHRUNDSCHRAUBE,DIN603,M10X30-8.8-ZN	SLOTBOUT,DIN603,M10X30-8.8-ZN
23	50678-206S	1		BEARING HOUSING	LAGERGEH?USE	LAGERHUIS
24	703881	1		SEAL	DICHTUNG	PAKKING
25	110248	4		SET SCREW,SQ,DIN479,M8X20-8.8-ZN	VIERKANTSCHRAUBE,DIN479,M8X20-8.8-ZN	VIERK.STELBOUT,BZK,DIN479,M8X20-8.8-ZN
26	110247	4		NUT,HEX,DIN934,M8-8-ZN	MUTTER,HEX,DIN934,M8-8-ZN	ZESK.MOER,DIN934,M8-8-ZN
27	50678-202	2		HEIGHT ADJUSTER F3	HOHENVERSTELLUNG F3	HOOGTEVERSTELLING F3
28	110249	2		GREASE ZERK,DIN71412,M10X1-H1-180DEGREE	SCHMIERNIPPEL,DIN71412,M10X1-H1-180GRAD	SMEERNIPPEL,DIN71412,M10X1-H1-180GRADEN
29	110151	6		BOLT,RH,SQNECK,DIN603,M8X1.25X20-8.8-ZN	FLACHRUNDSCHRAUBE,DIN603,M8X20-8.8-ZN	SLOTBOUT,DIN603,M8X20-8.8-ZN
30	50678-208S	1		SKID,LEFT	GLEITKUFE,LINKS	GLIJSLOF,LINKS
31	110214	3		WASHER DIN125A,M8-ZN	UNTERLEGSCHIEBE DIN125A,M8-ZN	SLUITRING DIN125A,M8-ZN
32	101852	3		LOCK NUT M8	MUTTER SELBSTS.VERZ M8	DIN 985 ZELFBORGENDE MOER M8
33	110200	2		WASHER DIN125A,M10-ZN	UNTERLEGSCHIEBE DIN125A,M10-ZN	SLUITRING DIN125A,M10-ZN
34	703882	1		COUNTERWEIGHT,FLAIL UNIT M3	GEGENGEWICHT,SCHLEGELAGGREGAT M3	CONTRAGEWICHT,KLEPELBAK M3
35	110193	2		BOLT,RH,SQNECK,DIN603,M10X40-8.8-ZN	FLACHRUNDSCHRAUBE,DIN603,M10X40-8.8-ZN	SLOTBOUT,DIN603,M10X40-8.8-ZN
36	50678-207S	1		BEARING END COVER	LAGERENDDECKEL	LAGEREINDAFDEKKING
37	102142	1		CIRCLIP INTERNAL 62	SEEGERRING INNEN 62MM	SEEGERRING HUIS 62
38	110282	1		BEARING	LAGER	LAGER
39	110281	1		V-RING	V-RING	V-RING
40	110233	3		GREASE ZERK,DIN71412,M6X1-H1-180DEGREE	SCHMIERNIPPEL,DIN71412,M6X1-H1-180GRAD	SMEERNIPPEL,DIN71412,M6X1-H1-180GRADEN
41	703829	2		BUSHING 20X1.5X21.5	BUECHSE 20X1.5X21.5	BUS 20X1.5X21.5
42	50676-111	2		ADJUSTING SCREW,CPL FLAILM.	STELLSCHRAUBE,KPL	STELSCHROEF,KPL. KLEPELBAK
43	110236	2		SPRING PIN,5X22 DIN1481	SPANNSTIFT,5X22 DIN1481	SPANBUS,5X22 DIN1481
44	703824	1		RETAINING RING	STELLRING	OPSLUITRING,STELSCHROEF
45	110235	2		DISC SPRING,DIN2093-A,31.5X16.3X1.75-ST	TELLERFEDER,DIN2093-A,31.5X16.3X1.75-ST	SCHOTELVEER,DIN2093-A,31.5X16.3X1.75-ST

FLAIL UNITS 90CM | SCHLEGELUNITS 90CM | KLEPELUNITS 90CM
50748-100 + 50709-104
F302

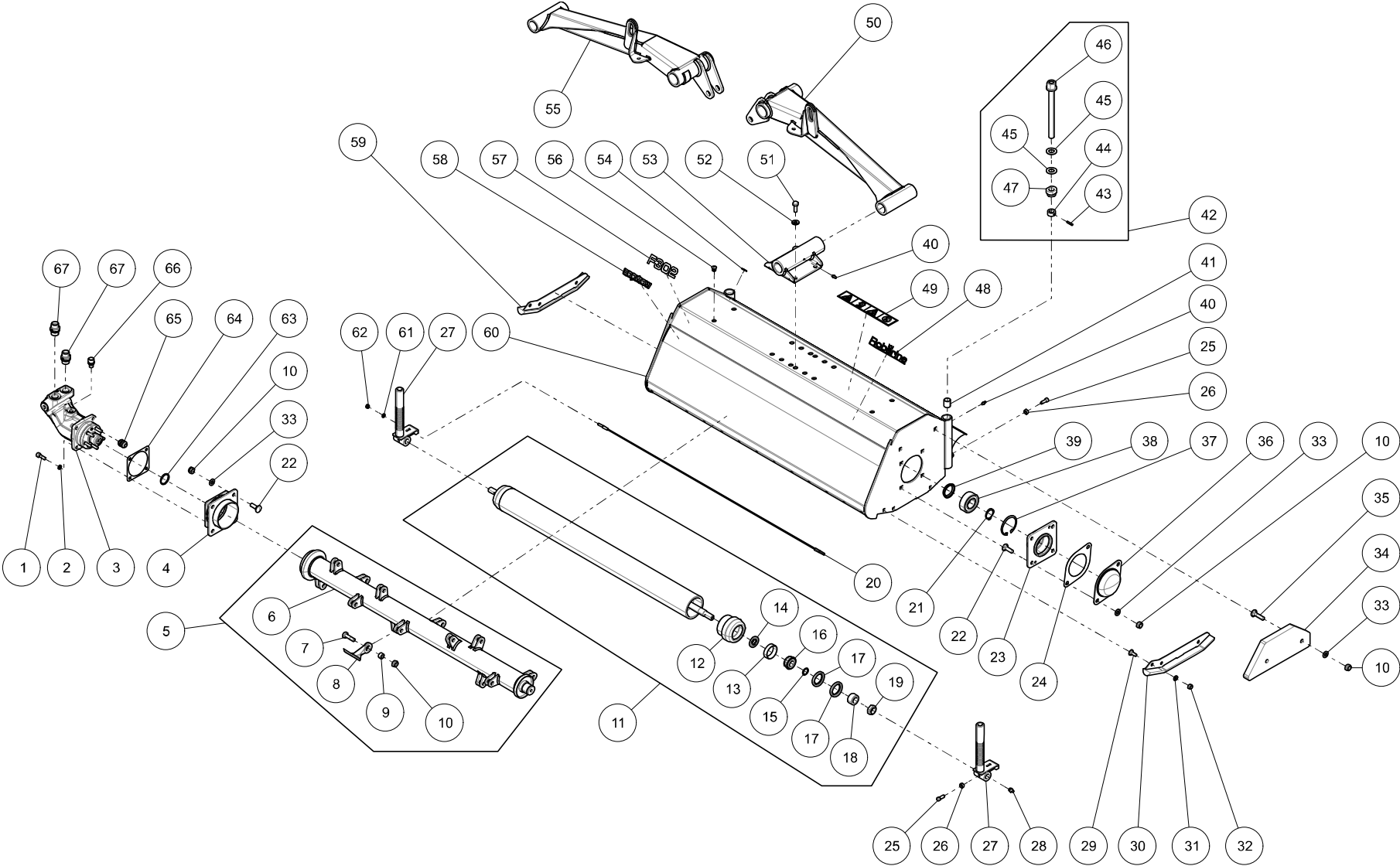

FLAIL UNITS 90CM | SCHLEGELUNITS 90CM | KLEPELUNITS 90CM
50748-100 + 50709-104
F302

KEY	PART NO.	QTY	SERIAL NO.	DESCRIPTION	BESCHREIBUNG	OMSCHRIJVING
46	703797	1		HEIGHT ADJUST SCREW,FLAIL UNIT	HOHENVERSTELLBOLZEN,SCHLEGELAGGREGAT	HOOGTEVERSTELBOUT M3,KLEPELBAK
47	703823	1		ADJUSTING NUT, HEIGHT ADJUSTER	EINSTELLMUTTER, HOHENVERSTELLUNG	STELRING VERSTELBOUT,HOOGTEVERST.
48	703883	1		DECAL "ROBERINE" 150X30	AUFKLEBER "ROBERINE" 150X30	STICKER "ROBERINE" 150X30
49	703884	1		DECAL,DANGER (CUTTING UNIT)	AUFKLEBER,GEFAHR (MAEHAGGREGAT)	STICKER,GEVAAR (SNIJMACHINES)
50	50678-224	1		LIFT ARM,FRONT,LEFT,90CM	TRAGARM,VORNE,LINKS,90CM	DRAAGARM,VOOR,LINKS,90CM
51	110070	4		SCREW,HEX	SKT.SCHRAUBE	ZESK.TAPBOUT
52	100774	4		NORD-LOCK M10	NORD-LOCK M10	NORD-LOCK M10
53	50678-219S	1		PIVOT CPL.	AUFH?NGUNG	OPHANGING KLEPELMAAIER KPL.
54	703885	2		DECAL,CUTTING HEIGHT ADJUSTEMENT	AUFKLEBER,SCHNITTHOHEEINSTELLUNG	STICKER,MAAIHOOGTEINSTELLING
55	50678-221	1		LIFT ARM,FRONT,RIGHT,90CM	TRAGARM,VORNE,RECHTS,90CM	DRAAGARM,VOOR,RECHTS,90CM
56	110283	8		STOPPER PLUG	STOPFEN	STOP
57	703984	1		DECAL "F302"	AUFKLEBER "F302"	STICKER "F302"
58	703985	1		DECAL "ECOMOW"	AUFKLEBER "ECOMOW"	STICKER "ECOMOW"
59	50678-215S	1		SKID,RIGHT	GLEITKUFE,RECHTS	GLIJSLOF,RECHTS
60	50678-220	1		HOUSING 90CM FLAIL MOWER	GEHAUSE 90CM SCHLEGELM?HER	BEHUIZING 90CM KLEPELMAAIER
61	110073	2		WASHER	UNTERLEGSCHIEBE	SLUITRING
62	101851	2		LOCK NUT M6	MUTTER SELBSTS.VERZ M6	DIN 985 ZELFBORGENDE MOER M6
63	110285	1		O-RING 30X3	O-RING 30X3	O-RING 30X3
64	703890	1		GASKET	DICHTUNG	PAKKING
65	703887	1		COUPLER SHEATH,F3	KUPPLUNGSHUELSE,F3	KOPPELINGSHULS,F3
66	110284	1		MALE STUD ADAPTER 12L - M12X1,5	GERADE EINSCHRAUB ADAPTER 12L - M12X1,5	RECHTE INSCHROEFKOPPELING 12L - M12X1,5
67	101647	2		MALE STUD ADAPTER 15L - M22X1,5	GERADE EINSCHRAUB ADAPTER 15L - M22X1,5	RECHTE INSCHROEFKOPPELING 15L - M22X1,5
	50680-101	2		FLAIL UNIT,LEFT 90CM	SCHLEGELAGGREGAT,LINKS 90CM	KLEPELSNIJMACHINE,LINKS 90CM
	50680-102	1		FLAIL UNIT,RIGHT 90CM	SCHLEGELAGGREGAT,RECHTS 90CM	KLEPELSNIJMACHINE,RECHTS 90CM
	50679-116	1		FLAIL UNIT,LEFT F302	SCHLEGELAGGREGAT,LINKS F302	KLEPELSNIJMACHINE,LINKS F302

FLOATING HEAD | SCHWIMMKOPF | FLOATING HEAD

50678-120

F302

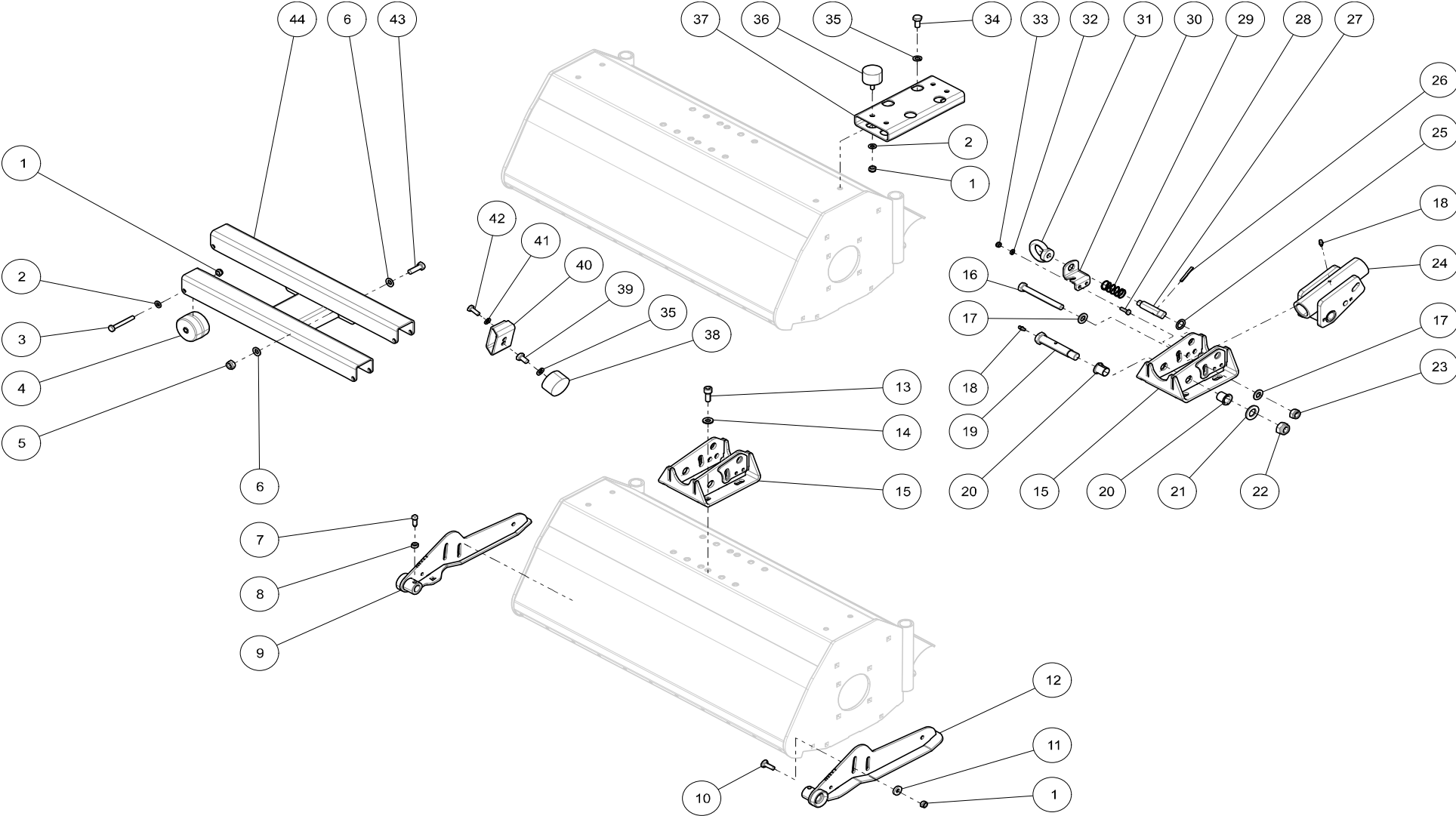

FLOATING HEAD | SCHWIMMKOPF | FLOATING HEAD
50678-120
F302

KEY	PART NO.	QTY	SERIAL NO.	DESCRIPTION	BESCHREIBUNG	OMSCHRIJVING
1	101852	40		LOCK NUT M8	MUTTER SELBSTS.VERZ M8	DIN 985 ZELFBORGENDE MOER M8
2	110214	22		WASHER DIN125A,M8-ZN	UNTERLEGSCHIEBE DIN125A,M8-ZN	SLUITRING DIN125A,M8-ZN
3	110847	2		SCREW,HEX,DIN931,M8X60-8.8-ZN	SKT.SCHRAUBE,DIN931,M8X60-8.8-ZN	ZESK.BOUT,DIN931,M8X60-8.8-ZN
4	110461	1		ROLLER CPL.	STÜTZROLLE,KPL.	STEUNWIEL MET BUS
5	101853	68		LOCK NUT M10	MUTTER SELBSTS.VERZ M10	DIN 985 ZELFBORGENDE MOER M10
6	110200	34		WASHER DIN125A,M10-ZN	UNTERLEGSCHIEBE DIN125A,M10-ZN	SLUITRING DIN125A,M10-ZN
7	110248	17		SET SCREW,SQ,DIN479,M8X20-8.8-ZN	VIERKANTSCHRAUBE,DIN479,M8X20-8.8-ZN	VIERK.STELBOUT,BZK,DIN479,M8X20-8.8-ZN
8	110247	18		NUT,HEX,DIN934,M8-8-ZN	MUTTER,HEX,DIN934,M8-8-ZN	ZESK.MOER,DIN934,M8-8-ZN
9	50678-241	1		HOLDER RIGHT,FLOATING HEAD F	STUETZE RECHTS,SCHWIMMKOPF F	HOUDER RECHTS,FLOATING HEAD F
10	110213	19		BOLT,RH,SQNECK,DIN603,M8X25-8.8-ZN	FLACHRUNDSCHRAUBE,DIN603,M8X25-8.8-ZN	SLOTBOUT,DIN603,M8X25-8.8-ZN
11	111047	18		WASHER,DIN7349,M8 ZN	UNTERLEGSCHIEBE,DIN7349,M8 ZN	SLUITRING,DIN7349,M8 ZN
12	50678-240	1		HOLDER LEFT,FLOATING HEAD F	STUETZE LINKS,SCHWIMMKOPF F	HOUDER LINKS,FLOATING HEAD F
13	110811	12		SCREW,SOC,DIN912,M10X25-8.8-ZN	ZYL.SCHRAUBE,ISK,DIN912,M10X25-8.8-ZN	CIL.BOUT,BZK,DIN912,M10X25-8.8-ZN
14	100774	12		NORD-LOCK M10	NORD-LOCK M10	NORD-LOCK M10
15	50678-237	2		MOUNTING PLATE,FLOATING HEAD F5	MONTAGEPLATTE,SCHWIMMKOPF F5	MONTAGEPLAAT,FLOATING HEAD F5
16	111046	3		SCREW,HEX,DIN931,M12X110-8.8-ZN	SKT.SCHRAUBE,DIN931,M12X110-8.8-ZN	ZESK.BOUT,DIN931,M12X110-8.8-ZN
17	110230	6		WASHER DIN125A,M12-ZN	UNTERLEGSCHIEBE DIN125A,M12-ZN	SLUITRING DIN125A,M12-ZN
18	110233	9		GREASE ZERK,DIN71412,M6X1-H1-180DEGREE	SCHMIERNIPPEL,DIN71412,M6X1-H1-180GRAD	SMEERNIPPEL,DIN71412,M6X1-H1-180GRADEN
19	704336	3		SHAFT	WELLE	AS
20	111048	6		BUSHING FLANGED	BUECHSE MIT FLANSCH	BUS MET FLENS
21	110365	3		WASHER DIN125A,M18-ZN	UNTERLEGSCHIEBE DIN125A,M18-ZN	SLUITRING DIN125A,M18-ZN
22	101856	3		LOCK NUT M16	MUTTER SELBSTS.VERZ M16	DIN 985 ZELFBORGENDE MOER M16
23	101854	3		LOCK NUT M12	MUTTER SELBSTS.VERZ M12	DIN 985 ZELFBORGENDE MOER M12
24	50678-242	1		FLOATING HEAD F3/F5	SCHWIMMKOPF F3/F5	FLOATING HEAD F3/F5
25	111049	3		RING 17X24X1.5	RING 17X24X1.5	RING 17X24X1.5

FLOATING HEAD | SCHWIMMKOPF | FLOATING HEAD
50678-120
F302

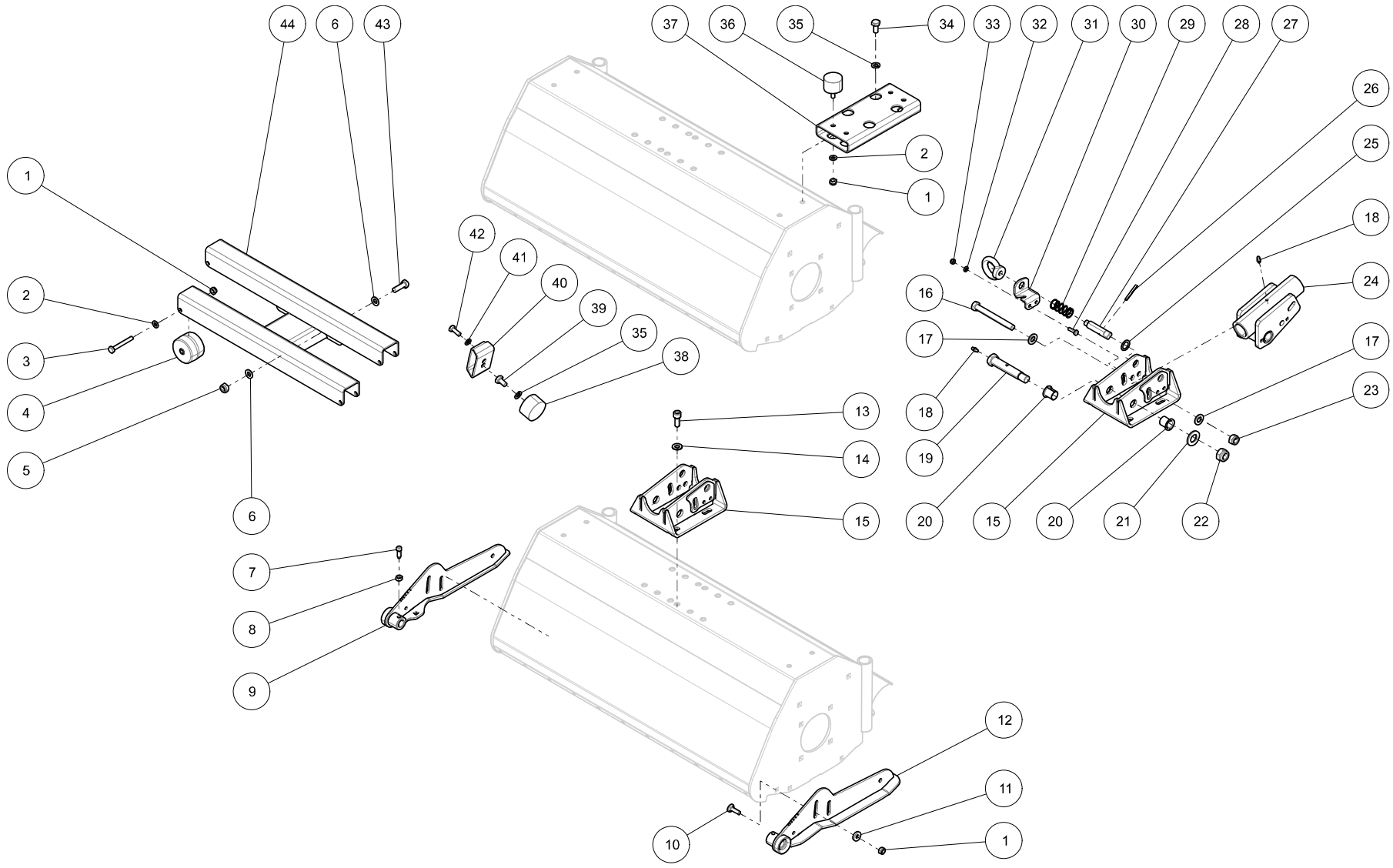

FLOATING HEAD | SCHWIMMKOPF | FLOATING HEAD
50678-120
F302

KEY	PART NO.	QTY	SERIAL NO.	DESCRIPTION	BESCHREIBUNG	OMSCHRIJVING
26	111045	3		SPRING PIN,5X40 DIN1481	SPANNSTIFT,5X40 DIN1481	SPANBUS,5X40 DIN1481
27	704337	3		SHAFT	WELLE	AS
28	110373	6		SCREW,HEX,DIN933,M6X20-8.8-ZN	SKT.SCHRAUBE,DIN933,M6X20-8.8-ZN	ZESK.TAPBOUT,DIN933,M6X20-8.8-ZN
29	111051	3		SPRING	FEDER	TREKVEER
30	704338	3		BRACKET,LOCK FLOATING HEAD	HALTER,SCHLOSS SCHWIMMKOPF	HOUDER,SLOT FLOATING HEAD
31	111044	3		EYENUT,DIN582-M12 ZN	RINGMUTTER,DIN582-M12 ZN	OOGMOER,DIN582-M12 ZN
32	110073	9		WASHER	UNTERLEGSCHIEBE	SLUITRING
33	101851	9		LOCK NUT M6	MUTTER SELBSTS.VERZ M6	DIN 985 ZELFBORGENDE MOER M6
34	110218	4		SCREW,HEX,DIN933,M10X20-8.8-ZN	SKT.SCHRAUBE,DIN933,M10X20-8.8-ZN	ZESK.TAPBOUT,DIN933,M10X20-8.8-ZN
35	110198	18		WASHER,SPRING,DIN128,M10-ZN	FEDERING,DIN128,M10-ZN	VEERRING,DIN128,M10-ZN
36	103077	2		VIBRATION DAMPER TYPE D	VIBRATIONSDÄMPFER TYP D	TRILLINGSDEMPER TYPE D Ø40X28 M8X23
37	704339	2		TUBING,CUTTING UNIT CENTER	ROHR,MAEHAGGREGAT MITTE	BUIS,SNIJMACHINE MIDDEN
38	111050	2		VIBRATION DAMPER	SCHWINGUNGSDAEMPFER	TRILLINGSDEMPER
39	111043	2		SCREW,HEX,DIN933,M10X16-8.8-ZN	SKT.SCHRAUBE,DIN933,M10X16-8.8-ZN	ZESK.TAPBOUT,DIN933,M10X16-8.8-ZN
40	704340	2		TUBING,BUFFER	ROHR,DAEMPFER	BUIS,DEMPER
41	110197	2		WASHER,SPRING,DIN128,M8-ZN	FEDERING,DIN128,M8-ZN	VEERRING,DIN128,M8-ZN
42	110192	2		SCREW,HEX,DIN933,M8X20-8.8-ZN	SKT.SCHRAUBE,DIN933,M8X20-8.8-ZN	ZESK.TAPBOUT,DIN933,M8X20-8.8-ZN
43	110494	2		SCREW,HEX,DIN933,M10X30-8.8-ZN	SKT.SCHRAUBE,DIN933,M10X30-8.8-ZN	ZESK.TAPBOUT,DIN933,M10X30-8.8-ZN
44	50678-239	1		ROLLER SUPPORT,FLOATING HEAD FRONT FR5	ROLLENSTUETZE,SCHWIMMKOPF VORNE FR5	ROLHOUDER,SNELVERSTELLING VOOR FR5

CYLINDER UNITS 10" | SPINDELUNITS 10" | KOOIUNITS 10"
50750-100
R302

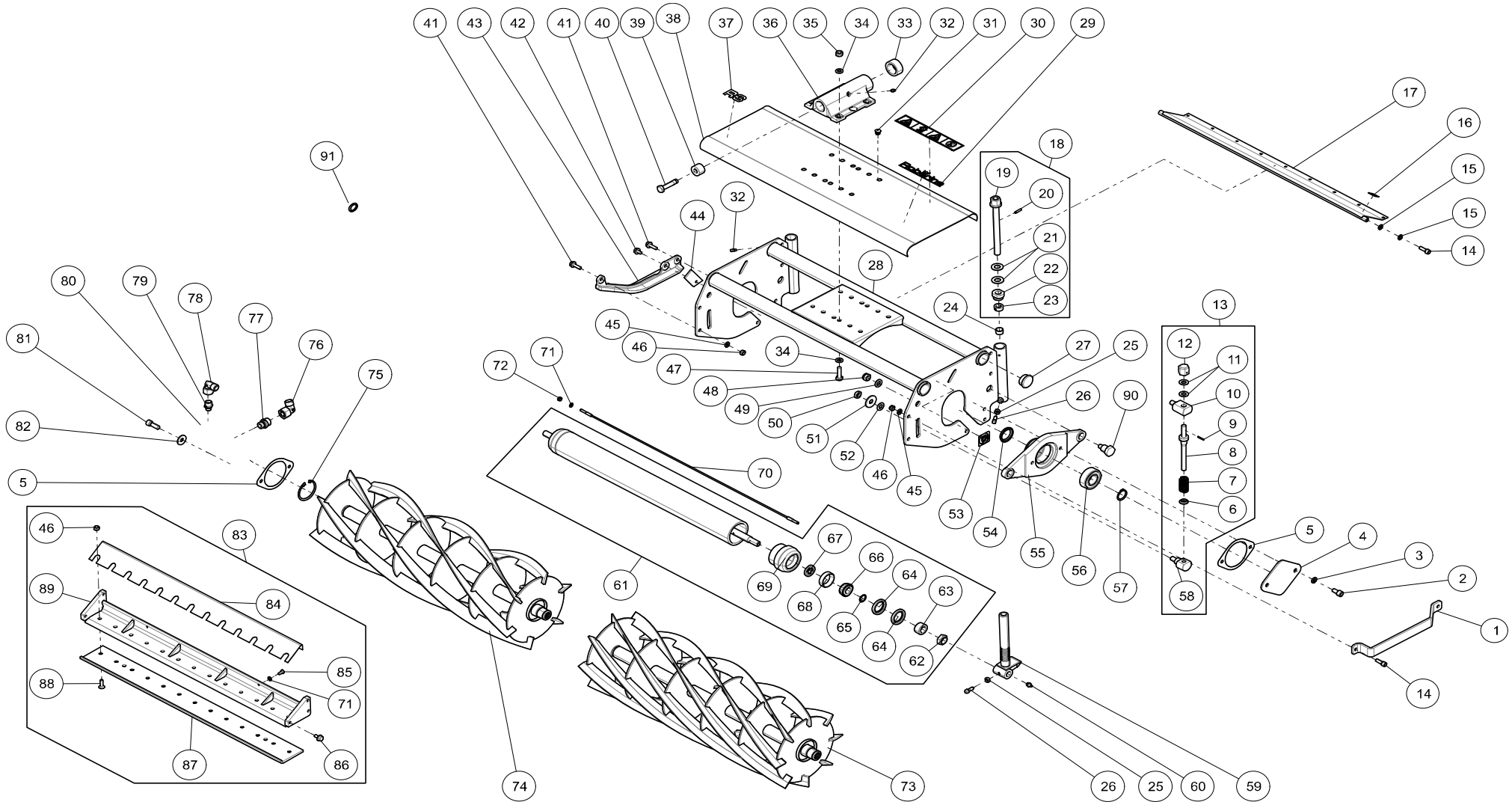

CYLINDER UNITS 10" | SPINDELUNITS 10" | KOOIUNITS 10"
50750-100
R302

KEY	PART NO.	QTY	SERIAL NO.	DESCRIPTION	BESCHREIBUNG	OMSCHRIJVING
1	50681-208	1		BUFFER BAR	STOSSSTANGE	BOOMBESCHERMER
2	110310	2		SCREW,SOC,DIN912,M10X20-8.8-ZN	ZYL.SCHRAUBE,ISK,DIN912,M10X20-8.8-ZN	CIL.BOUT,BZK,DIN912,M10X20-8.8-ZN
3	110198	2		WASHER,SPRING,DIN128,M10-ZN	FEDERRING,DIN128,M10-ZN	VEERRING,DIN128,M10-ZN
4	50681-216	1		COVER PLATE,10" CENTER R3	ABDECKPLATTE,10" MITTE R3	AFDEKPLAAT,10" MIDDEN R3
5	703949	2		GASKET	PAKKUNG	PAKKING
6	703919	2		RETAINER,KNIFE ADJUSTER,SPECIAL,R3	HALTER,MESSERVERSTELLUNG,SPECIAL,R3	STEUN,MESVERSTELLING,SPECIAAL,R3
7	703921	2		COMPRESSION SPRING,KNIFE ADJUSTER,R3	DRUCKFEDER,MESSERVERSTELLUNG,R3	DRUKVEER,MESVERSTELLING,R3
8	703918	2		STUD,KNIFE ADJUSTER,R3	STIFFTSCHRAUBE,MESSERVERSTELLUNG,R3	STELSCHROEF,MESVERSTELLING,R3
9	110317	2		SPRING PIN,3X22 DIN1481	SPANNSTIFT,3X22 DIN1481	SPANBUS,3X22 DIN1481
10	703917	2		BOLT,KNIFE ADJUSTER,SPECIAL,R3	BOLZEN,MESSERVERSTELLUNG,SPECIAL,R3	BOUT,MESVERSTELLING,SPECIAAL,R3
11	110316	4		DISC SPRING	TELLERFEDER	SCHOTELVEER
12	703922	2		NUT,KNIFE ADJUSTER,SPECIAL,R3	MUTTER,MESSERVERSTELLUNG,SPECIAL,R3	MOER,MESVERSTELLING,SPECIAAL,R3
13	50681-103	2		REEL ADJUSTER,CPL,R3	MESSERVERSTELLUNG,KPL,R3	MESVERSTELLING,KPL,R3
14	110227	4		SCREW,HEX,DIN933,M8X25-8.8-ZN	SKT.SCHRAUBE,DIN933,M8X25-8.8-ZN	ZESK.TAPBOUT,DIN933,M8X25-8.8-ZN
15	110306	4		DISC SPRING	TELLERFEDER	SCHOTELVEER
16	703946	2		DECAL	AUFKLEBER	STICKER
17	50681-205	1		DEFLECTOR	ABWEISER	GRASKEERPLAAT
18	50676-111	2		ADJUSTING SCREW,CPL FLAILM.	STELLSCHRAUBE,KPL	STELSCHROEF,KPL. KLEPELBAK
19	703797	2		HEIGHT ADJUST SCREW,FLAIL UNIT	HOHENVERSTELLBOLZEN,SCHLEGELAGGREGAT	HOOGTEVERSTELBOUT M3,KLEPELBAK
20	110236	2		SPRING PIN,5X22 DIN1481	SPANNSTIFT,5X22 DIN1481	SPANBUS,5X22 DIN1481
21	110235	4		DISC SPRING,DIN2093-A,31.5X16.3X1.75-ST	TELLERFEDER,DIN2093-A,31.5X16.3X1.75-ST	SCHOTELVEER,DIN2093-A,31.5X16.3X1.75-ST
22	703823	2		ADJUSTING NUT, HEIGHT ADJUSTER	EINSTELLMUTTER, HOHENVERSTELLUNG	STELRING VERSTELBOUT,HOOGTEVERST.
23	703824	2		RETAINING RING	STELLRING	OPSLUITRING,STELSCHROEF
24	703916	2		BUSHING,ADJUSTER,10"	BUECHSE,EINSTELLER,10"	BUS,VERSTELLER,10"
25	110247	2		NUT,HEX,DIN934,M8-8-ZN	MUTTER,HEX,DIN934,M8-8-ZN	ZESK.MOER,DIN934,M8-8-ZN

CYLINDER UNITS 10" | SPINDELUNITS 10" | KOOIUNITS 10"
50750-100
R302

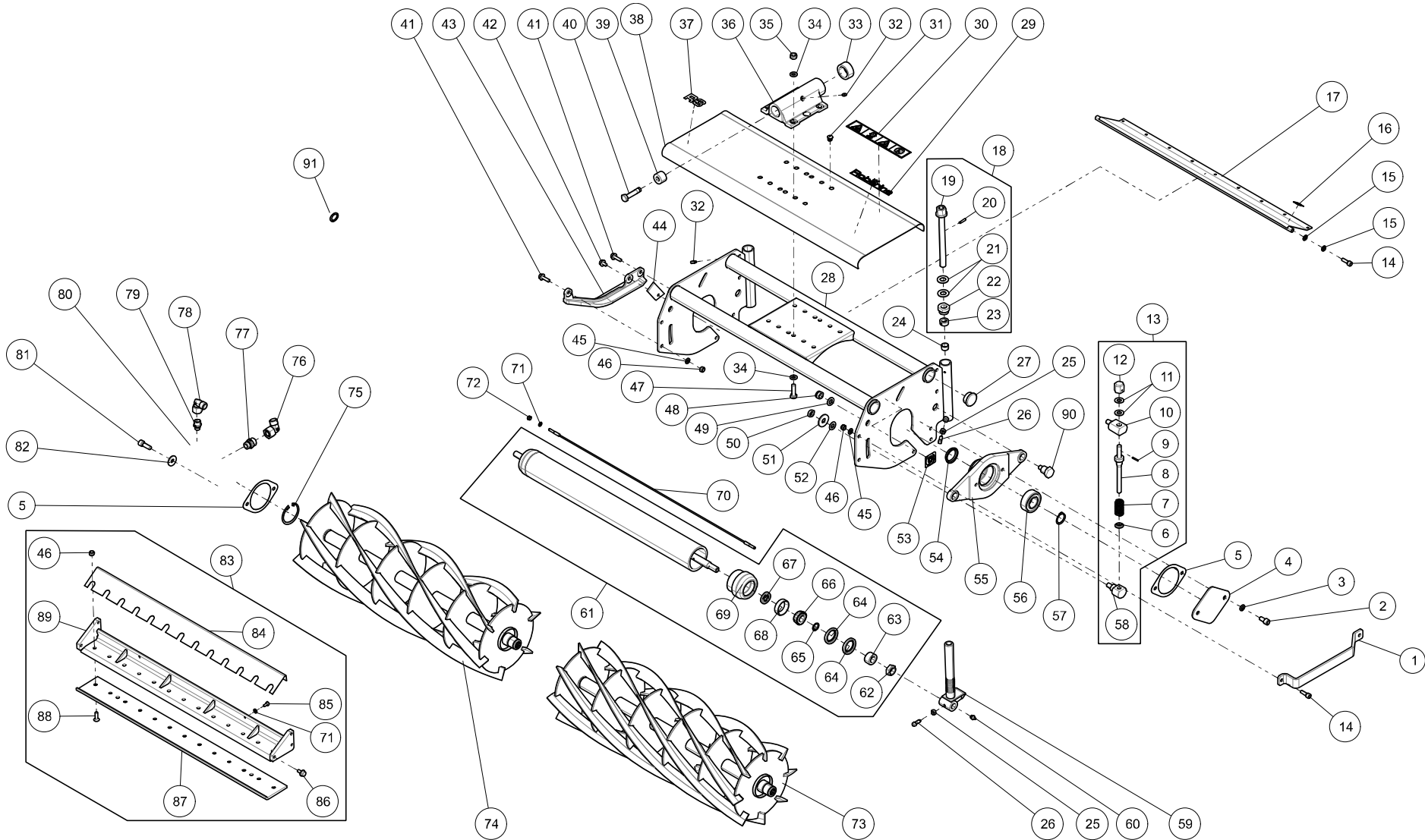

CYLINDER UNITS 10" | SPINDELUNITS 10" | KOOIUNITS 10"
50750-100
R302

KEY	PART NO.	QTY	SERIAL NO.	DESCRIPTION	BESCHREIBUNG	OMSCHRIJVING
26	110248	2		SET SCREW,SQ,DIN479,M8X20-8.8-ZN	VIERKANTSCHRAUBE,DIN479,M8X20-8.8-ZN	VIERK.STELBOUT,BZK,DIN479,M8X20-8.8-ZN
27	110330	4		CAP	KAPPE	STOP
28	50681-204	1		FRAME,CUTTING UNIT	RAHMEN,MAEHUNIT	FRAME,SNIJMACHINE
29	703883	1		DECAL "ROBERINE" 150X30	AUFKLEBER "ROBERINE" 150X30	STICKER "ROBERINE" 150X30
30	703884	1		DECAL,DANGER (CUTTING UNIT)	AUFKLEBER,GEFAHR (MAEHAGGREGAT)	STICKER,GEVAAR (SNIJMACHINES)
31	110283	4		STOPPER PLUG	STOPFEN	STOP
32	110233	3		GREASE ZERK,DIN71412,M6X1-H1-180DEGREE	SCHMIERNIPPEL,DIN71412,M6X1-H1-180GRAD	SMEERNIPPEL,DIN71412,M6X1-H1-180GRADEN
33	703961	1		SPACER,FLOATING HEAD	DISTANZSCHEIBE,FLOATING HEAD	AFSTANDSRING, FLOATING HEAD
34	110200	8		WASHER DIN125A,M10-ZN	UNTERLEGSCHIEBE DIN125A,M10-ZN	SLUITRING DIN125A,M10-ZN
35	101853	4		LOCK NUT M10	MUTTER SELBSTS.VERZ M10	DIN 985 ZELFBORGENDE MOER M10
36	703952	1		PIVOT	AGGREGATAUFNAHME	AGGREGAATOPNAME
37	703988	1		DECAL "R3"	AUFKLEBER "R3"	STICKER "R3"
38	703945	1		COVER 778X264MM	ABDECKBLECH 778X264MM	AFDEKPLAAT 778X264MM
39	703960	1		SPACER,FLOATING HEAD	DISTANZSCHEIBE,FLOATING HEAD	AFSTANDSRING, FLOATING HEAD
40	110333	1		SCREW,HEX,DIN933,M12X55-8.8-ZN TUFLOK	SKT.SCHRAUBE,DIN933,M12X55-8.8-ZN TUFLOK	ZESK.TAPBOUT,DIN933,M12X55-8.8-ZN TUFLOK
41	110313	4		TENSILOCK BOLT,M8X25-90-ZN	TENSILOCKSCHRAUBE,M8X25-90-ZN	TENSILOCKBOUT,M8X25-90-ZN
42	110312	2		TENSILOCK BOLT,M8X12-90-ZN	TENSILOCKSCHRAUBE,M8X12-90-ZN	TENSILOCKBOUT,M8X12-90-ZN
43	703955	2		RUNNER	SOHLE	SLEEPIJZER
44	50681-203	2		STRIP,R3	STREIFEN,R3	STRIP,R3
45	110214	4		WASHER DIN125A,M8-ZN	UNTERLEGSCHIEBE DIN125A,M8-ZN	SLUITRING DIN125A,M8-ZN
46	101852	17		LOCK NUT M8	MUTTER SELBSTS.VERZ M8	DIN 985 ZELFBORGENDE MOER M8
47	110332	4		SCREW,HEX,DIN933,M10X35-8.8-ZN	SKT.SCHRAUBE,DIN933,M10X35-8.8-ZN	ZESK.TAPBOUT,DIN933,M10X35-8.8-ZN
48	101854	2		LOCK NUT M12	MUTTER SELBSTS.VERZ M12	DIN 985 ZELFBORGENDE MOER M12
49	110230	2		WASHER DIN125A,M12-ZN	UNTERLEGSCHIEBE DIN125A,M12-ZN	SLUITRING DIN125A,M12-ZN
50	110304	4		LOCKNUT M12 DIN980	SICHERUNGSMUTTER M12 DIN980	BORGMOER M12 DIN980

CYLINDER UNITS 10" | SPINDELUNITS 10" | KOOIUNITS 10"
50750-100
R302

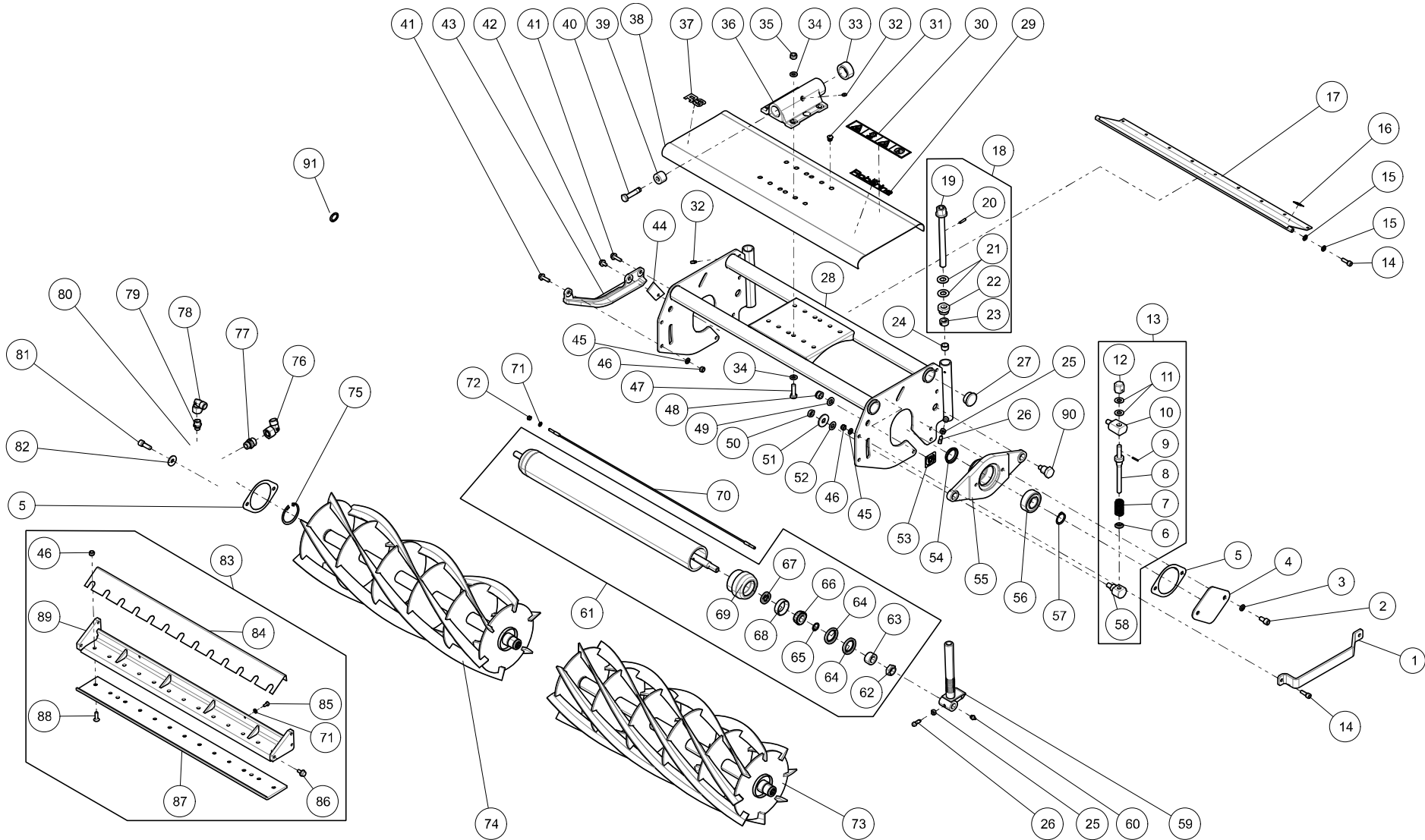

CYLINDER UNITS 10" | SPINDELUNITS 10" | KOOIUNITS 10"
50750-100
R302

KEY	PART NO.	QTY	SERIAL NO.	DESCRIPTION	BESCHREIBUNG	OMSCHRIJVING
51	110315	4		WASHER,DIN9021-M12-ZN	UNTERLEGSCHIEBE,DIN9021-M12-ZN	SLUITRING,DIN9021-M12-ZN
52	703948	2		TEFLON WASHER	TELFONSCHEIBE	TEFLONSCHIJF
53	703947	2		DECAL	AUFKLEBER	STICKER
54	110281	2		V-RING	V-RING	V-RING
55	703958	2		BEARING HOUSING,R3	LAGERGEHAEUSE,R3	LAGERHUIS,R3
56	110282	2		BEARING	LAGER	LAGER
57	102895	2		CIRCLIP EXTERNAL 30	SEEGERRING AUßEN 30MM	SEEGERRING AS 30
58	703920	2		BOLT,KNIFE ADJUSTER,SPECIAL,R3	BOLZEN,MESSERVERSTELLUNG,SPECIAL,R3	BOUT,MESVERSTELLING,SPECIAL,R3
59	50681-202	2		ADJUSTER,R3	VERSTELLVORRICHTING,R3	HOOGTEVERSTELLER,R3
60	110249	2		GREASE ZERK,DIN71412,M10X1-H1-180DEGREE	SCHMIERNIPPEL,DIN71412,M10X1-H1-180GRAD	SMEERNIPPEL,DIN71412,M10X1-H1-180GRADEN
61	50678-100	1		ROLLER,30",CPL.	ROLLE,30",KPL.	STEUNROL,30",KPL.
62	110251	2		STOP NUT	VERSCHLUSSMUTTER	AFSLUITMOER
63	110252	2		SLEEVE	MANCHETTE	MANCHET
64	110253	4		OIL SEAL	DICHTRING	AFDICHTINGSRING,OLIE
65	110256	2		O-RING	O-RING	O-RING
66	110254	2		CONE	KONUS	CONUS
67	110250	2		OIL SEAL	DICHTRING	KEERRING,OLIE
68	110255	2		BEARING CUP	KEGELLAGER-AUSSENRING	KEGELLAGER BUITENRING
70	703851	1		SCRAPER	ABSTREIFER	SCHRAPER
71	110073	7		WASHER	UNTERLEGSCHIEBE	SLUITRING
72	101851	5		LOCK NUT M6	MUTTER SELBSTS.VERZ M6	DIN 985 ZELFBORGENDE MOER M6
73	50681-245	3		MOWER REEL,10",RIGHT/CENTER,8 BLADE	MAEHERSPINDEL,10",RECHTS/MITTE,8 BLATT	SNIJCILINDER,10",RECHTS/MIDDEN,8 BLAD
74	50681-229	2		CUTTING CYLINDER,10",6BL,R3	MAEHERSPINDEL,10",6BL,R3	SNIJCILINDER,10",6BL,R3
74	50681-219	1		CUTTING CYLINDER,10",6BL,LEFT LEFT,R3	MAEHERSPINDEL,10",6BL,LINKS LINKS,R3	SNIJCILINDER,10",6BL,LINKS LINKS,R3
75	102142	1		CIRCLIP INTERNAL 62	SEEGERRING INNEN 62MM	SEEGERRING HUIS 62

CYLINDER UNITS 10" | SPINDELUNITS 10" | KOOIUNITS 10"
50750-100
R302

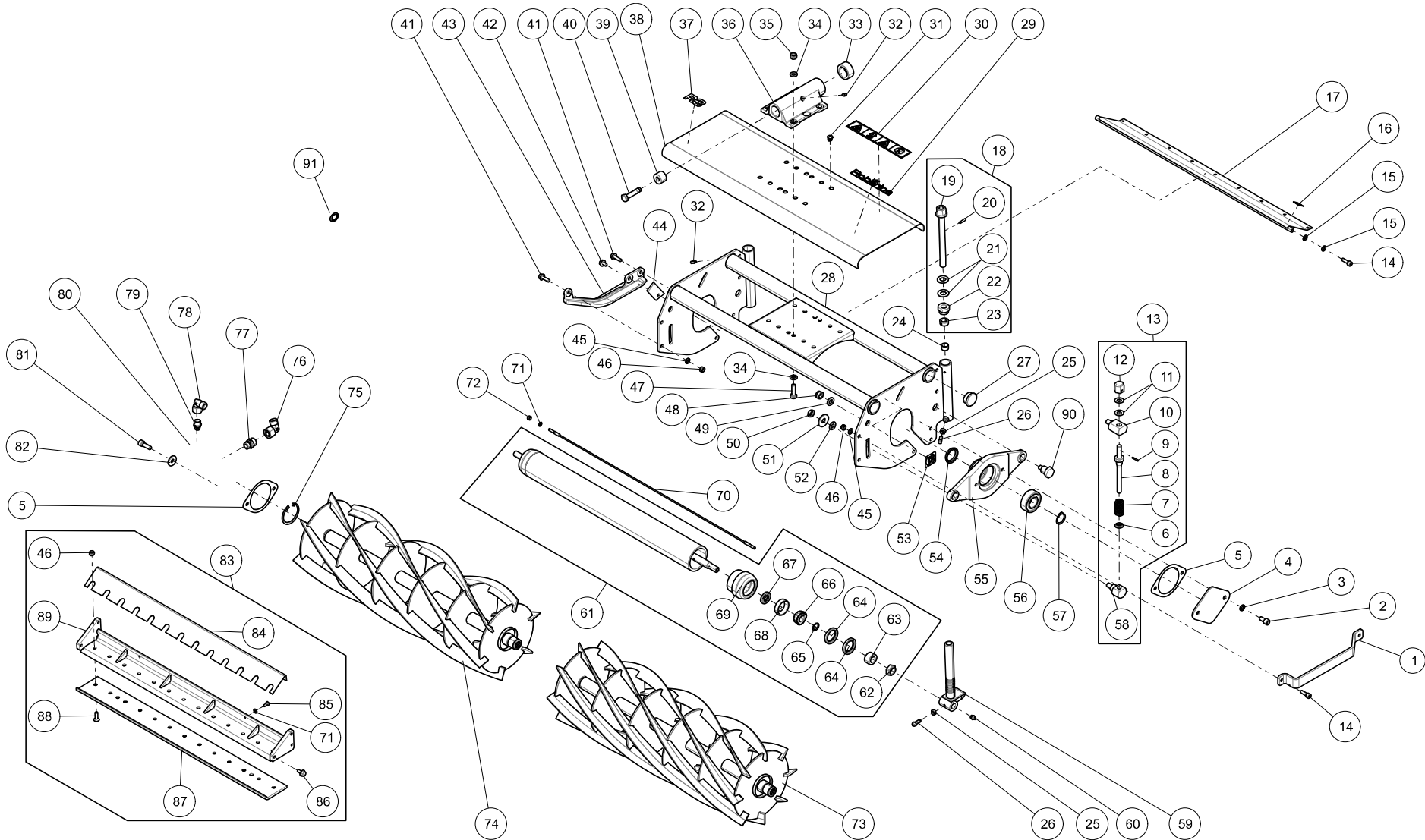

CYLINDER UNITS 10" | SPINDELUNITS 10" | KOOIUNITS 10"
50750-100
R302

KEY	PART NO.	QTY	SERIAL NO.	DESCRIPTION	BESCHREIBUNG	OMSCHRIJVING
76	101615	2		SWIVEL NUT ELBOW 15L	EINSTELBARE WINKEL-STUTZEN 15L	INSTELBARE HAAKSE KOPPELING 15L
77	104816	2		FITTING	FITTING	NIPPEL
78	101614	1		SWIVEL NUT ELBOW 12L	EINSTELBARE WINKEL-STUTZEN 12L	INSTELBARE HAAKSE KOPPELING 12L
79	102642	1		MALE STUD ADAPTER 12L - UNF9/16"X18	GERADE EINSCHRAUB ADAPTER 12L - UNF9/16"	RECHTE INSCHROEFKOPPELING 12L - UNF 9/16
80	110359	1		MOWING MOTOR,MOWER REEL,M3	MAEHMOTOR,MAEHERSPINDEL,M3	MAAIMOTOR,SNIJCILINDER,M3
80.1	110319	1		SEAL KIT,MOWING MOTOR	ABDICHTSATZ,MAEHMOTOR	PAKKINGSET,MAAIMOTOR
81	110311	2		SCREW,SOC,DIN912,M10X30-8.8-ZN	ZYL.SCHRAUBE,ISK,DIN912,M10X30-8.8-ZN	CIL.BOUT,BZK,DIN912,M10X30-8.8-ZN
82	110314	2		WASHER,DIN9021-M10-ZN	UNTERLEGSCHIEBE,DIN9021-M10-ZN	SLUITRING,DIN9021-M10-ZN
83	50681-133	1		STATIONARY KNIFE	GEGENSCHNEIDES	ONDERMES
84	703914	1		COVER	ABDECKUNG	AFDEKKING
85	110308	2		SCREW,HEX,DIN933,M6X12-8.8-ZN	SKT.SCHRAUBE,DIN933,M6X12-8.8-ZN	ZESK.TAPBOUT,DIN933,M6X12-8.8-ZN
86	110305	4		TENSILOCK BOLT,M8X16-90-ZN	TENSILOCKSCHRAUBE,M8X16-90-ZN	TENSILOCKBOUT,M8X16-90-ZN
87	703915	1		BOTTOM KNIFE 30"	UNTENMESSER 30"	ONDERMES 30"
88	110307	13		SCREW,CTSK,DIN7991,M8X25-8.8-ZN	SCHRAUBE,SENK,ISK,DIN7991,M8X25-8.8-ZN	BOUT,VERZ,BZK,DIN7991,M8X25-8.8-ZN
89	50681-201	1		SUPPORT,STATIONARY KNIFE,75CM,REINFORCED	STUETZE,GEGENSCHNEIDE,75CM,VERSTARKT	ONDERMESBRUG,75CM,VERSTERKT
90	703923	3		BOLT,SHAFT,SPECIAL,M3	BOLZEN,M3	ASBOUT,LAGERFLENS,SPECIEL,R3
91	110336	1		SCREW CONNECTOR CUTTING UNITS	SCHRAUBANSCHLUSS MAEHAGGRAGATE	SCHROEFCONNECTOR SNIJMACHINES
	50682-107	1		CUTTING UNIT,10",6BL,(L),R3	MAEHAGGREGAT,10",6BL,(L),R3	SNIJMACHINE,10",6BL,(L),R3
	50682-108	1		CUTTING UNIT,10",6BL,(R),R3	MAEHAGGREGAT,10",6BL,(R),R3	SNIJMACHINE,10",6BL,(R),R3
	50682-109	1		CUTTING UNIT,10",6BL,(C),R3	MAEHAGGREGAT,10",6BL,(M),R3	SNIJMACHINE,10",6BL,(M),R3
	50683-107	1		CUTTING UNIT,10",8BL (L),R3	MAEHAGGREGAT,10",8BL (L),R3	SNIJMACHINE,10",8BL (L) R3
	50683-108	1		CUTTING UNIT,10",8BL (R),R3	MAEHAGGREGAT,10",8BL (R),R3	SNIJMACHINE,10",8BL (R) R3
	50683-109	1		CUTTING UNIT,10",8BL (C),R3	MAEHAGGREGAT,10",8BL (M),R3	SNIJMACHINE,10",8BL (M) R3

CYLINDER UNITS 10" | SPINDELUNITS 10" | KOOIUNITS 10"
50750-100
R302

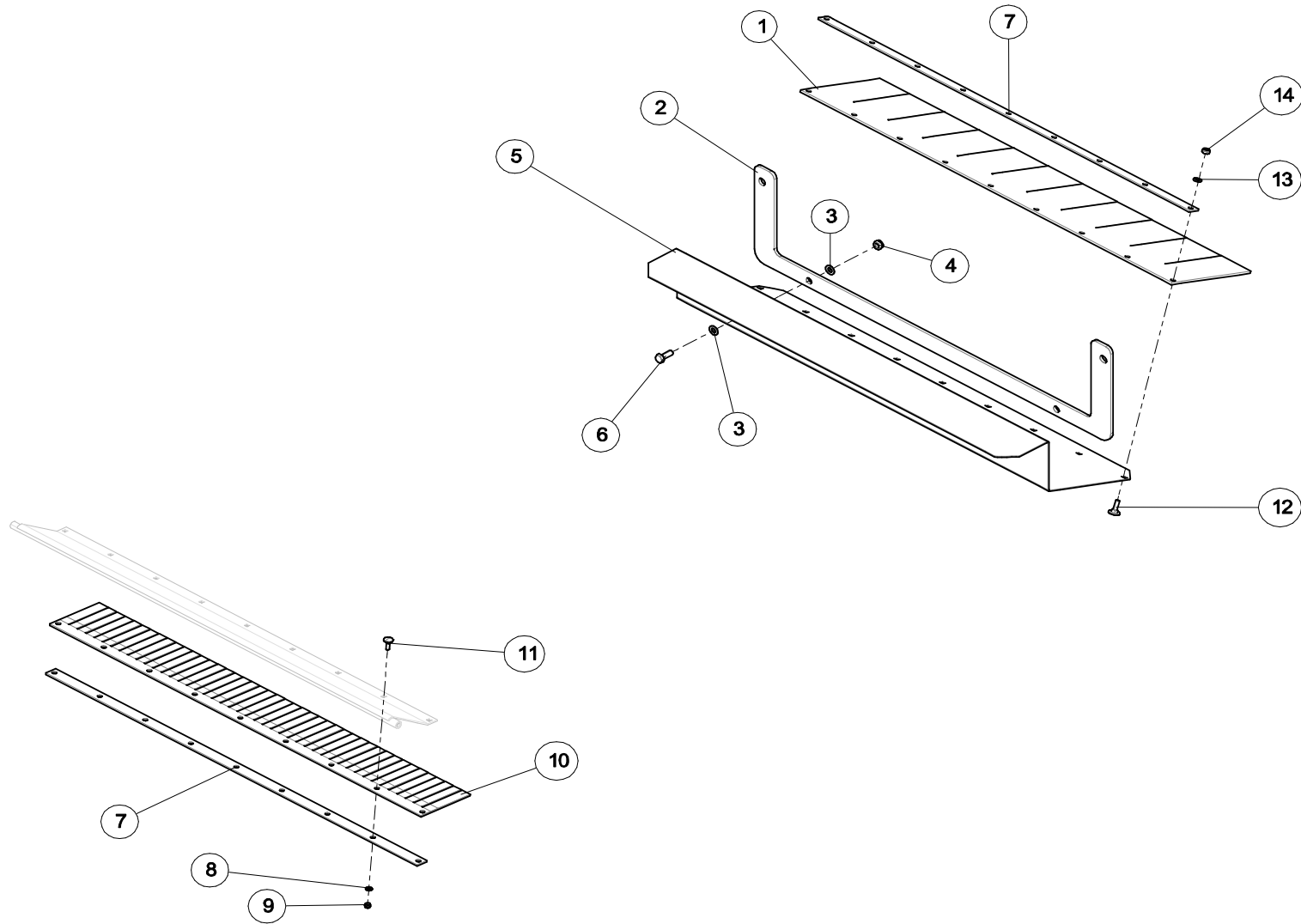

CYLINDER UNITS 10" | SPINDELUNITS 10" | KOOIUNITS 10"
50750-100
R302

KEY	PART NO.	QTY	SERIAL NO.	DESCRIPTION	BESCHREIBUNG	OMSCHRIJVING
1	703989	1		RUBBER FLAP,R3	SCHUTZGUMMI,R3	RUBBER FLAP,R3
2	50681-251	1		MOUNTING STRIP,GRASS SHIELD,R3	BEFESTIGUNGSSTREIFEN,WURFBLECH,R3	BEVESTIGINGSSTRIP,GRASKEERPLAAT,R3
3	110214	4		WASHER DIN125A,M8-ZN	UNTERLEGSCHIEBE DIN125A,M8-ZN	SLUITRING DIN125A,M8-ZN
4	101852	2		LOCK NUT M8	MUTTER SELBSTS.VERZ M8	DIN 985 ZELFBORGENDE MOER M8
5	50681-248	1		DEFLECTOR,R3	ABWEISER,R3	UITWORPPLAAT,R3
6	110192	2		SCREW,HEX,DIN933,M8X20-8.8-ZN	SKT.SCHRAUBE,DIN933,M8X20-8.8-ZN	ZESK.TAPBOUT,DIN933,M8X20-8.8-ZN
7	703886	1		STRIP,GUARD LEFT/RIGHT R3	LASCHE,SCHUTZ LINKS/RECHTS R3	STRIP,FLAP LINKS/RECHTS R3
8	110275	9		WASHER DIN125A,M5-ZN	UNTERLEGSCHIEBE DIN125A,M5-ZN	SLUITRING DIN125A,M5-ZN
9	110274	9		LOCKNUT,DIN985,M5-6-ZN	SKT.SICHERUNGSMUTTER,DIN985,M5-6-ZN	ZESK.BORGMOER,DIN985,M5-6-ZN
10	703924	1		RUBBER FLAP FRONT,R3	SCHUTZGUMMI VORNE,R3	RUBBER FLAP VOORZIJDE,R3
11	110273	9		BOLT,RH,SQNECK,DIN603,M5X16-8.8-ZN	FLACHRUNDSCHRAUBE,DIN603,M5X16-8.8-ZN	SLOTBOUT,DIN603,M5X16-8.8-ZN
12	110358	9		BOLT,RH,SQNECK,DIN603,M6X20-8.8-ZN	FLACHRUNDSCHRAUBE,DIN603,M6X20-8.8-ZN	SLOTBOUT,DIN603,M6X20-8.8-ZN
13	110073	9		WASHER	UNTERLEGSCHIEBE	SLUITRING
14	101851	9		LOCK NUT M6	MUTTER SELBSTS.VERZ M6	DIN 985 ZELFBORGENDE MOER M6

SPIRAL ROLLER FLOATING HEAD | SPIRALWALZE SCHWIMMKOPF | SPIRAALROL FLOATING HEAD
50678-121
F302 / R302

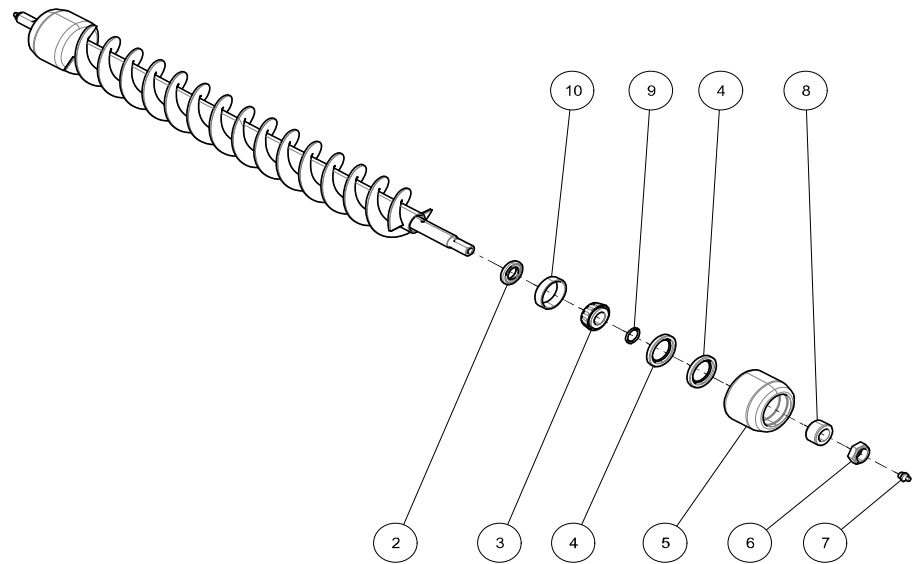
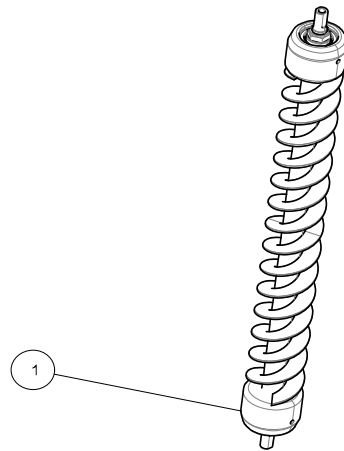
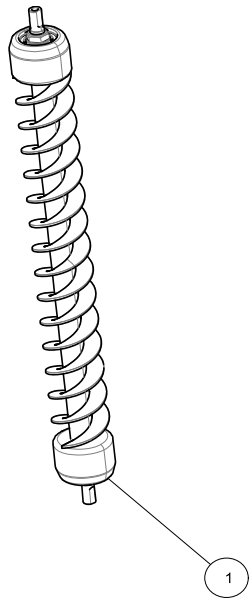

SPIRAL ROLLER FLOATING HEAD | SPIRALWALZE SCHWIMMKOPF | SPIRAALROL FLOATING HEAD

50678-121
F302 / R302

KEY	PART NO.	QTY	SERIAL NO.	DESCRIPTION	BESCHREIBUNG	OMSCHRIJVING
1	704331	3		SPIRAL ROLLER	SPIRALWALZE	SPIRAALROL
2	110250	2		OIL SEAL	DICHTRING	KEERRING,OLIE
3	110254	2		CONE	KONUS	CONUS
4	110253	2		OIL SEAL	DICHTRING	AFDICHTINGSRING,OLIE
5	704330	2		HUB,SPIRAL ROLLER	NABE,SPIRALROLLER	NAAF,SPIRAALROL
6	110251	2		STOP NUT	VERSCHLUSSMUTTER	AFSLUITMOER
7	110249	2		GREASE ZERK,DIN71412,M10X1-H1-180DEGREE	SCHMIERNIPPEL,DIN71412,M10X1-H1-180GRAD	SMEERNIPPEL,DIN71412,M10X1-H1-180GRADEN
8	110252	2		SLEEVE	MANCHETTE	MANCHET
9	110256	2		O-RING	O-RING	O-RING
10	110255	2		BEARING CUP	KEGELLAGER-AUSSENRING	KEGELLAGER BUITENRING

REVERSIBLE FAN | REVERSIERBARE LUEFTER | OMKEERBARE VENTILATOR

50699-114

F302 / R302

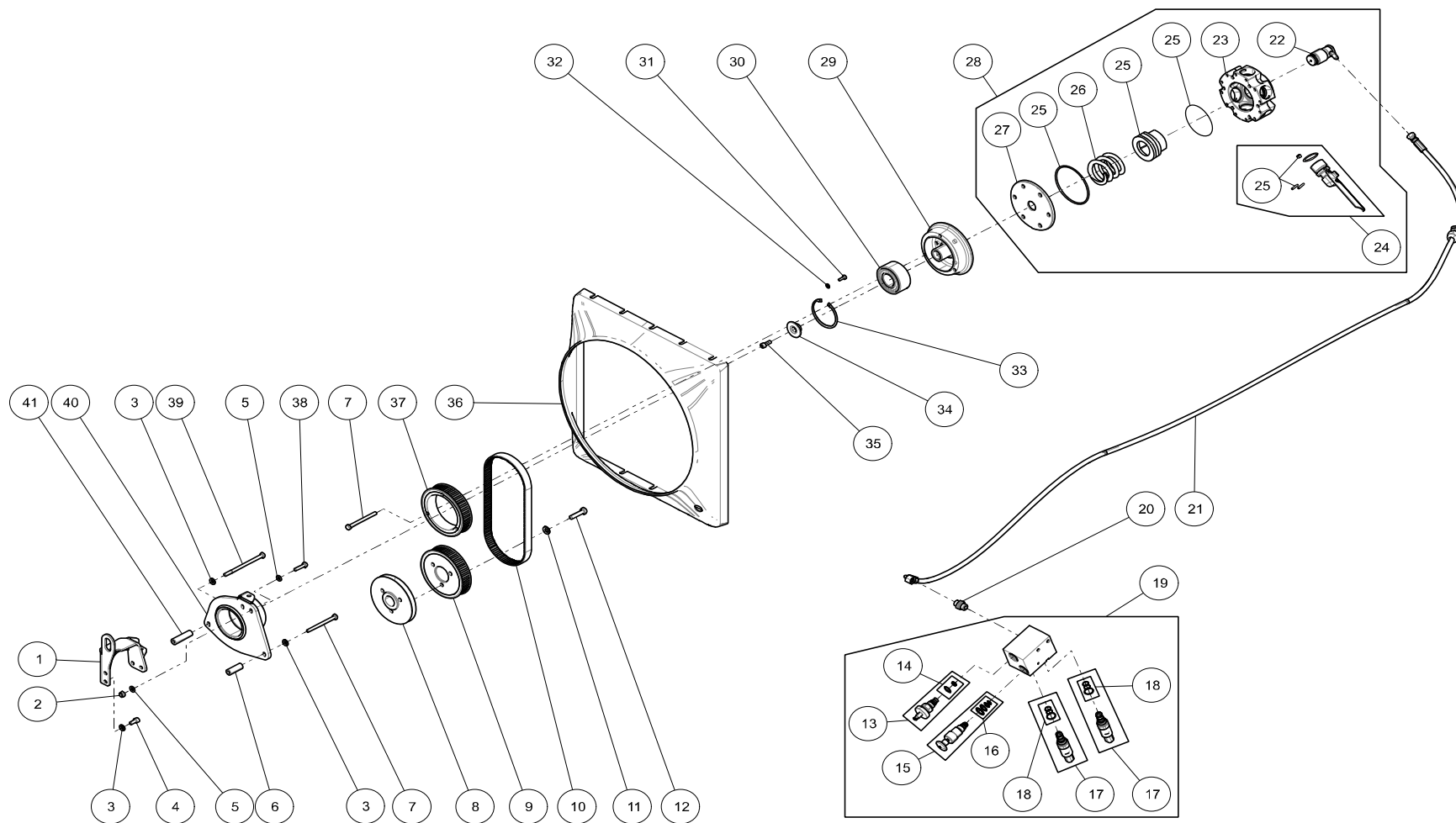

REVERSIBLE FAN | REVERSIERBARE LUEFTER | OMKEERBARE VENTILATOR

50699-114
F302 / R302

KEY	PART NO.	QTY	SERIAL NO.	DESCRIPTION	BESCHREIBUNG	OMSCHRIJVING
1	50705-208	1		BRACKET,REVERSIBLE FAN	HALTER,REVERSIERBARE LUEFTER	HOUDER,OMKEERBARE VENTILATOR
2	101852	3		LOCK NUT M8	MUTTER SELBSTS.VERZ M8	DIN 985 ZELFBORGENDE MOER M8
3	100773	4		NORD-LOCK M8	NORD-LOCK M8	NORD-LOCK M8
4	111014	2		SCREW,SOC,DIN912,M8X16-8.8-ZN	ZYL.SCHRAUBE,ISK,DIN912,M8X16-8.8-ZN	CIL.BOUT,BZK,DIN912,M8X16-8.8-ZN
5	110214	6		WASHER DIN125A,M8-ZN	UNTERLEGSCHIEBE DIN125A,M8-ZN	SLUITRING DIN125A,M8-ZN
6	704306	1		BUSHING	BUECHSE	BUS
7	111015	4		SCREW,HEX,DIN931,M8X90-8.8-ZN	SKT.SCHRAUBE,DIN931,M8X90-8.8-ZN	ZESK.BOUT,DIN931,M8X90-8.8-ZN
8	111030	1		PULLEY,REVERSIBLE FAN FR5	KEILRIEMENSCHIEBE,REVERSIERBARER LUEFTER	POELIE,OMKEERBARE VENTILATOR FR5
9	111027	1		PULLEY,TOOTHED,ENGINE FR5	KEILRIEMENSCHIEBE,GEZAHNED,MOTOR FR5	POELIE,GETAND,MOTOR FR5
10	111029	1		TOOTHED BELT	ZAHNRIEMEN	TANDRIEM
11	100774	3		NORD-LOCK M10	NORD-LOCK M10	NORD-LOCK M10
12	110495	3		SCREW,HEX,DIN933,M10X40-8.8-ZN	SKT.SCHRAUBE,DIN933,M10X40-8.8-ZN	ZESK.TAPBOUT,DIN933,M10X40-8.8-ZN
13	EVA001269	1		FLOW CONTROL VALVE	DROSSELVENTIL	SMOORVENTIEL
14	EVA001270	1		SEAL KIT	ABDICHTUNGSSATZ	PAKKINGSET
15	110837	1		SWITCH,PRESSURE	SCHALTER,DRUECK	SCHAKELAAR,DRUK
16	110838	1		SEAL KIT,PRESSURE SWITCH	ABDICHTUNGSSATZ,DRUECKSCHALTER	PAKKINGSET,DRUKSCHAKELAAR
17	110845	2		PRESSURE RELIEF VALVE	DRUECKBEGRENZUNGSVENTIL	DRUKBEGRENZINGSVENTIEL
18	110836	1		SEAL KIT,PRESSURE RELIEF VALVE	ABDICHTUNGSSATZ,UBERDRUCKVENTIL	PAKKINGSET,OVERDRUKVENTIEL
19	704309	1		VALVE,FAN,BRAKE,TOW	VENTIL,VENTILATOR,BREMSEN,SCHLEPPEN	VENTIELBLOK,VENTIATOR,REMMEN,AFSLEPEN
20	0081.1528	1		FITTING,GE10LR3/8EDOMDCF	VERSCHRAUBUNG,GE10LR3/8EDOMDCF	NIPPEL,GE10LR3/8EDOMDCF
21	704308	1		HOSE LINE	SCHLAUCHLEITUNG	HYDROSLANG
22	111018	1		KIT,ROTARY UNION,REVERSIBLE FAN FR5	SATZ,DREHDURCHFUEHRUNG,LUEFTER FR5	SET,DRAAIDOORVOER,FAN OMKEERBAAR FR5
23	111019	1		HUB,REVERSIBLE FAN	KUPPLUNGSNABE,LUEFTER	KOPPELINGSNAAF,VENTILATOR,OMKEERBAAR
24	111161	3		KIT,BLADE,REVERSIBLE FAN	SATZ,LUEFTERFLUEGEL	SET,VENTILATORBLADEN,VENTILATOR
25	111021	1		KIT,SERVICE,REVERSIBLE FAN FR5	SATZ,SERVICE,LUEFTER FR5	SET,SERVICE,VENTILATOR,OMKEERBAAR FR5

REVERSIBLE FAN | REVERSIERBARE LUEFTER | OMKEERBARE VENTILATOR
50699-114
F302 / R302

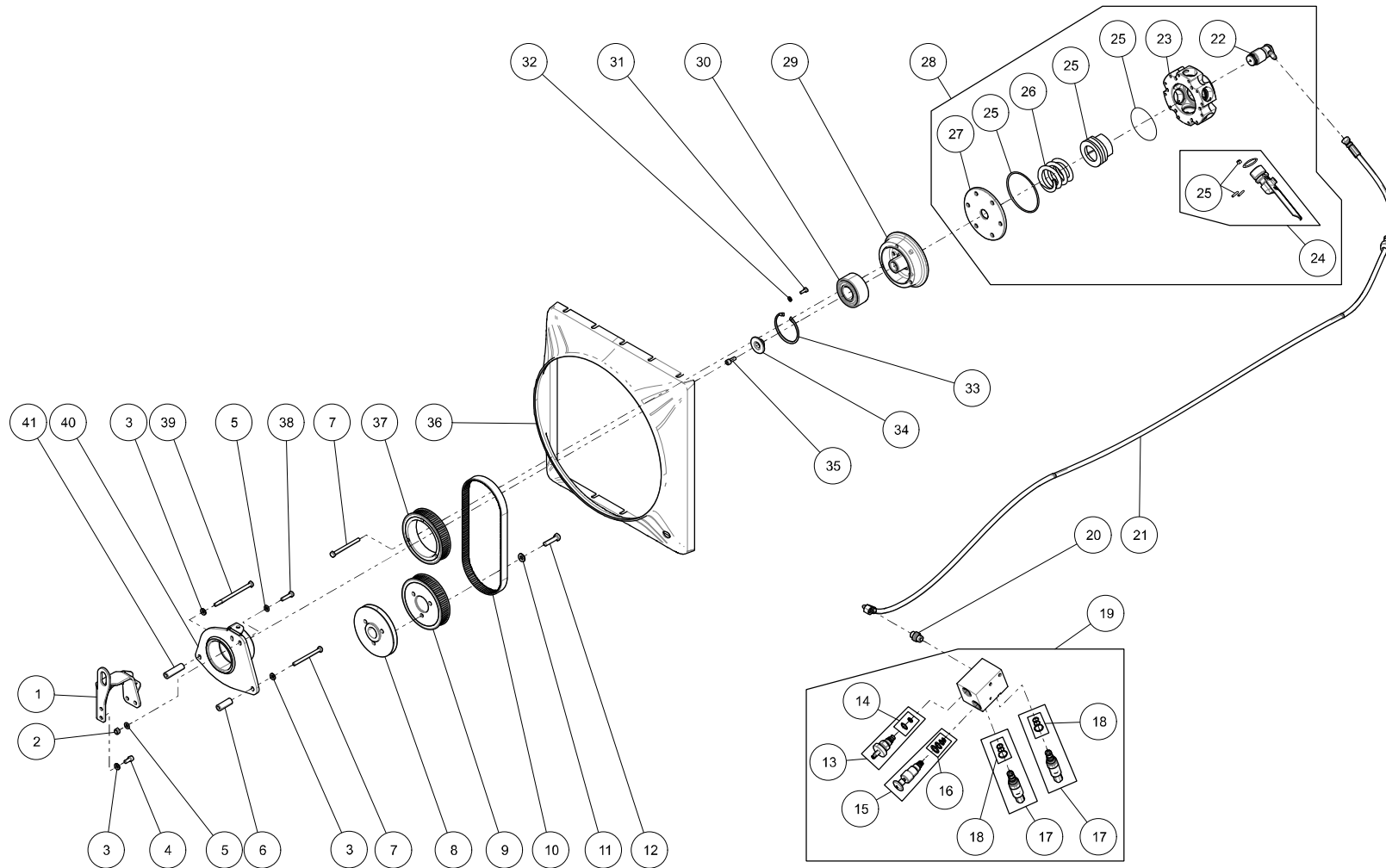

REVERSIBLE FAN | REVERSIERBARE LUEFTER | OMKEERBARE VENTILATOR

50699-114
F302 / R302

KEY	PART NO.	QTY	SERIAL NO.	DESCRIPTION	BESCHREIBUNG	OMSCHRIJVING
26	111022	1		SPRING,REVERSIBLE FAN	FEDER,LUEFTER	VEER,VENTILATOR,OMKEERBAAR
27	111023	1		PLATE REAR,REVERSIBLE FAN	PLATTE HINTEN,LUEFTER	ACHTERPLAAT,VENTILATOR,OMKEERBAAR
28	111159	1		FAN,REVERSIBLE,M3	LUEFTER,REVERSIERBAR M3	VENTILATOR,OMKEERBAAR,M3
29	704305	1		BUSHING,TENSIONER SOCKET FR5	BUECHSE,FEDERHALTER FR5	BUS,VEERHOUDER FR5
30	111025	1		BEARING ANGULAR,DOUBLE ROW	LAGER ANGULAR,DOUBLE ROW	LAGER ANGULAR,DOUBLE ROW
31	110516	4		SCREW,HEX,DIN933,M6X16-8.8-ZN	SKT.SCHRAUBE,DIN933,M6X16-8.8-ZN	ZESK.TAPBOUT,DIN933,M6X16-8.8-ZN
32	110848	4		LOCKWASHER,DIN128,A6MM ZN	FEDERRING,DIN128,A6MM ZN	VEERRING,DIN128,A6MM ZN
33	101187	1		CIRCLIP INTERNAL 80	SEEGERRING INNEN 80 MM	SEEGERRING HUIS 80
34	704304	1		BUSHING,REVERSIBLE FAN FR5	BUECHSE,REVERSIERBARE LUEFTER FR5	BUS,OMKEERBARE VENTILATOR FR5
35	110376	1		SCREW,SOC,DIN912,M8X1.25X20-8.8-ZN	ZYL.SCHRAUBE,ISK,DIN912,M8X20-8.8-ZN	CIL.BOUT,BZK,DIN912,M8X20-8.8-ZN
36	705509	1		SHROUD,REVERSIBLE FAN FR3ST5	KUHLERHUTZE,REVERSIERBARE LUEFTER FR3ST5	KOELERTUNNEL,OMKEERBARE VENTILATOR FR3S5
37	111024	1		PULLEY,TOOTHED, FAN FR5	KEILRIEMENSCHIEBE,GEZAHNED,LUEFTER FR5	POELIE,GETAND,VENTILATOR FR5
38	110878	3		SCREW,HEX,DIN933,M8X30-8.8-ZN	SKT.SCHRAUBE,DIN933,M8X30-8.8-ZN	ZESK.TAPBOUT,DIN933,M8X30-8.8-ZN
39	111016	1		SCREW,HEX,DIN931,M8X125-8.8-ZN	SKT.SCHRAUBE,DIN931,M8X125-8.8-ZN	ZESK.BOUT,DIN931,M8X125-8.8-ZN
40	50705-207	1		FAN MOUNT	VENTILATORSTUETZE	VENTILATORSTEUN
41	704307	1		BUSHING	BUECHSE	BUS

LIGHTING | BELEUCHTUNG | VERLICHTING

50710-134

F302 / R302

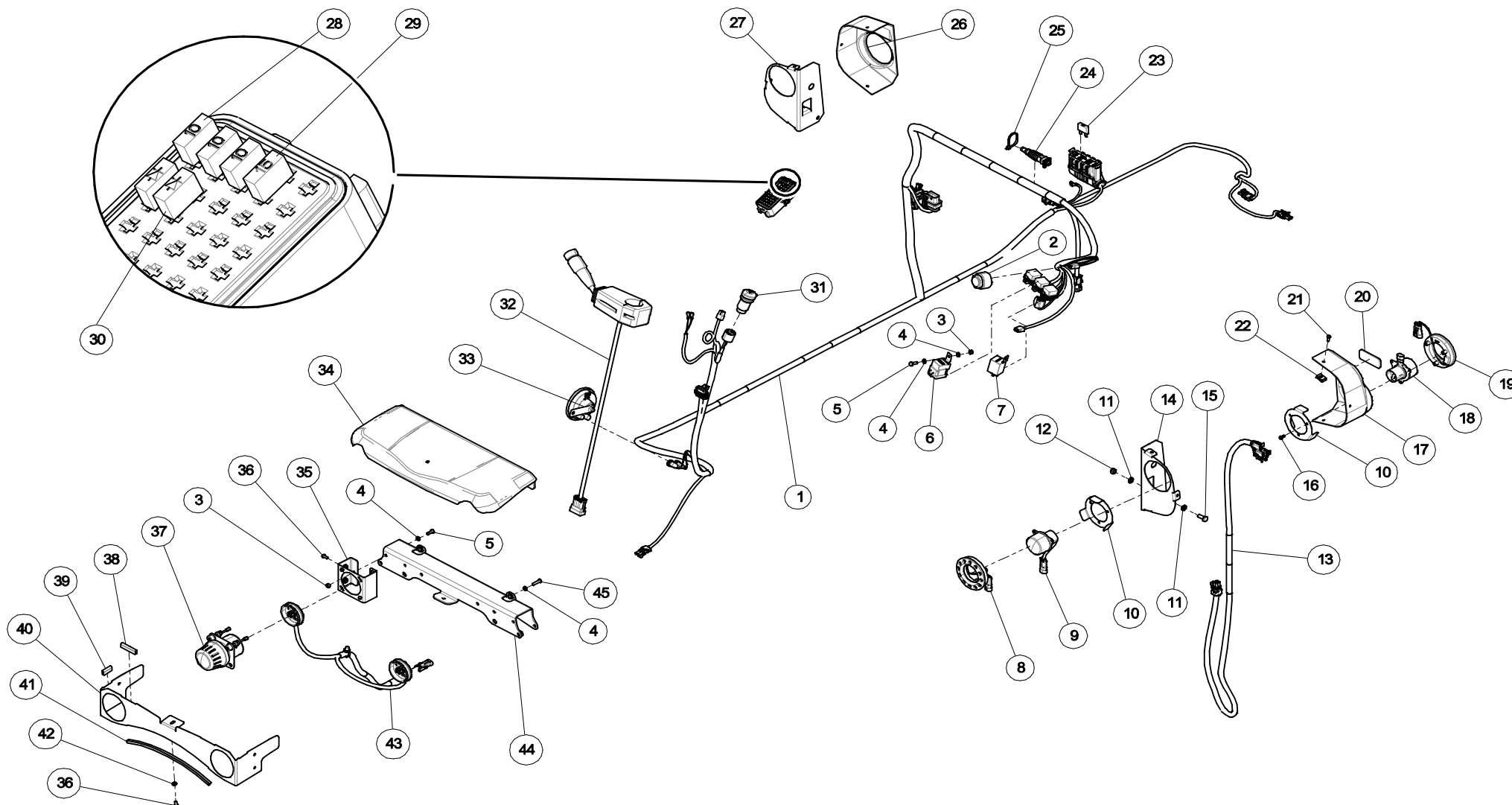

LIGHTING | BELEUCHTUNG | VERLICHTING

50710-134

F302 / R302

KEY	PART NO.	QTY	SERIAL NO.	DESCRIPTION	BESCHREIBUNG	OMSCHRIJVING
1	704631	1		WIRING HARNESS,LIGHTING,M3	KABELBAUM,BELEUCHTUNG,M3	KABELBUNDEL,VERLICHTING,M3
2	110493	1		WARNING BUZZER	SIGNALGEBER	SIGNAAL GEVER
3	101851	8		LOCK NUT M6	MUTTER SELBSTS.VERZ M6	DIN 985 ZELFBORGENDE MOER M6
4	110073	14		WASHER	UNTERLEGSCHIEBE	SLUITRING
5	110516	8		SCREW,HEX,DIN933,M6X16-8.8-ZN	SKT.SCHRAUBE,DIN933,M6X16-8.8-ZN	ZESK.TAPBOUW,DIN933,M6X16-8.8-ZN
6	110676	3		RELAY	RELAY	RELAIS
7	110986	1		FLASHER RELAY,LED	BLINKRELAIS,LED	KNIPPERRELAIS,LED
8	110900	2		PARKLIGHT,LED	PARKLEUCHE,LED	PARKEERLICHT,LED
9	110899	2		TURN SIGNAL LAMP FRONT,LED	BLINKLEUCHE VORDERSEITE,LED	KNIPPERLICHT VOORKANT,LED
10	0062.6417	2		CLAMPING PLATE LIGHTING,M3	SPANNPLATTE LEUCHE,M3	SPANPLAAT VERLICHTING,M3
11	110214	4		WASHER DIN125A,M8-ZN	UNTERLEGSCHIEBE DIN125A,M8-ZN	SLUITRING DIN125A,M8-ZN
12	101852	2		LOCK NUT M8	MUTTER SELBSTS.VERZ M8	DIN 985 ZELFBORGENDE MOER M8
13	704295	2		WIRING HARNESS,LIGHTING ROPS,M3	KABELBAUM,BELEUCHTUNG ROPS,M3	KABELBUNDEL,VERLICHTING ROPS,M3
14	50716-208	1		HOLDER LEFT,ROPS LIGHTING,M3	STUETZE LINKS,LEUCHE ROPS,M3	HOUDER LINKS,VERLICHTING ROPS,M3
15	110192	2		SCREW,HEX,DIN933,M8X20-8.8-ZN	SKT.SCHRAUBE,DIN933,M8X20-8.8-ZN	ZESK.TAPBOUW,DIN933,M8X20-8.8-ZN
16	110887	12		SELF-TAPPING SCREW, TX,DIN7981C-4.2X13-WZ	SCHNEIDSCHRAUBE, TX,DIN7981C-4.2X13-WZN	ZELFTAPPER,SCHROEF, TX,DIN7981C-4.2X13-WZ
17	704498	1		COVER LEFT,LIGHTING ROPS,M3	ABDECKUNG LINKS,LEUCHE ROPS,M3	AFDEKKING LINKS,VERLICHTING ROPS,M3
18	2099.0004	2		TURN SIGNAL LAMP REAR,LED	BLINKLEUCHE RUCKSEITE,LED	KNIPPERLICHT ACHTERKANT,LED
19	2099.0003	2		REARLIGHT COMBINATION,LED	HECKLEUCHE,LED	ACHERLICHT,LED
20	111176	2		REFLECTOR	REFLEKTOR	PLAK REFLECTOR
21	110518	6		SCREW,SOC,ISO7380,M5X16-8.8-ZN	SCHRAUBE,ISK,ISO7380,M5X16-8.8-ZN	BOUT,BZK,ISO7380,M5X16-8.8-ZN
22	110987	6		SPEED NUT M5	FLACHMUTTER M5	PLAATMOER M5
23	110989	1		FUSE,BLADE MAXI,40A 32V ORANGE	SICHERUNG,MAXI,40A 32V ORANGE	ZEKERING,MAXI,40A 32V ORANJE
24	110695	1		RESISTOR 1K	WIDERSTAND 1K	WEERSTAND 1K
25	106248	1		TIE BAND	KABELBINDER	KABELBINDER

LIGHTING | BELEUCHTUNG | VERLICHTING

50710-134

F302 / R302

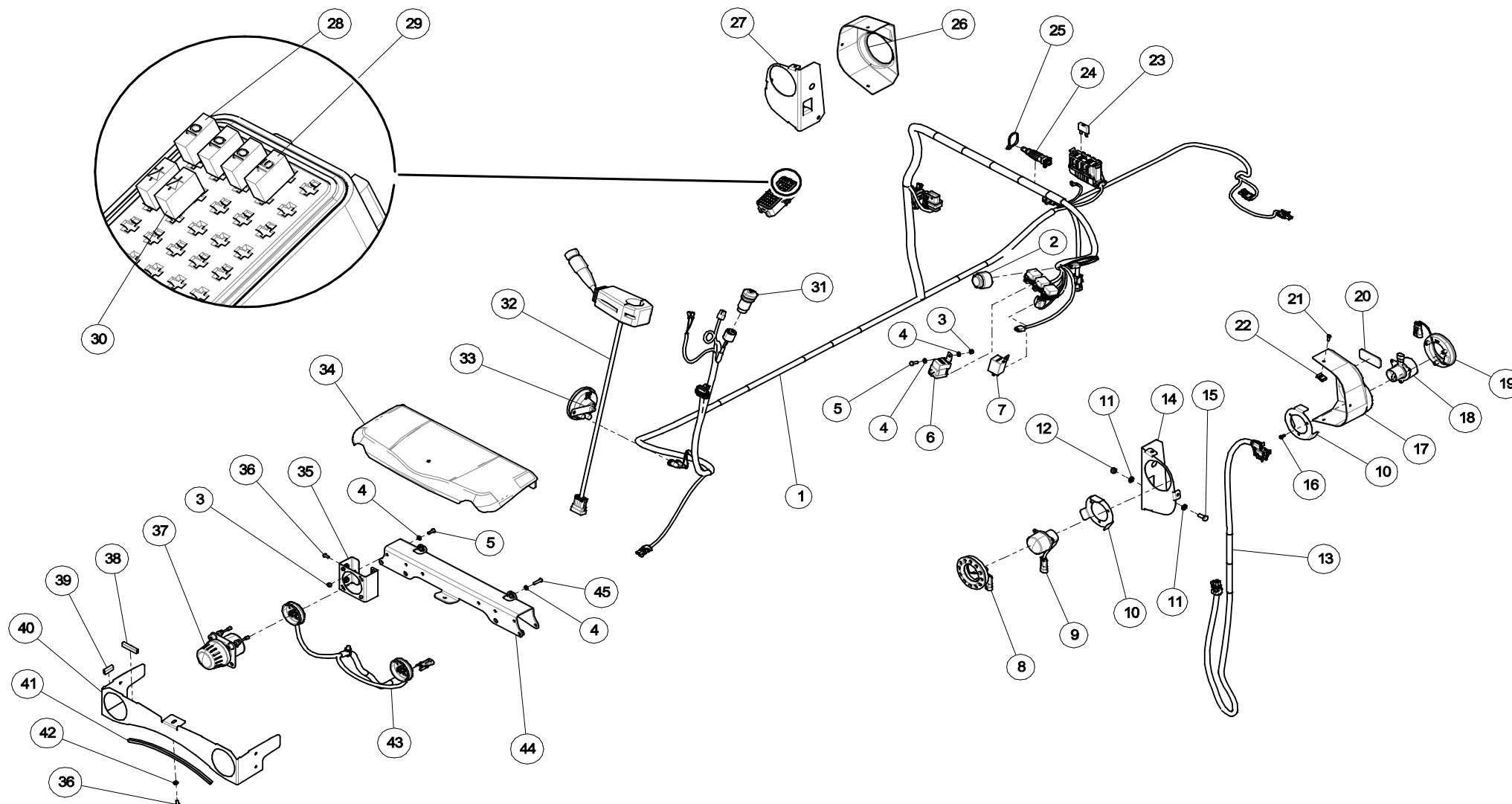

LIGHTING | BELEUCHTUNG | VERLICHTING

50710-134

F302 / R302

KEY	PART NO.	QTY	SERIAL NO.	DESCRIPTION	BESCHREIBUNG	OMSCHRIJVING
26	704497	1		COVER RIGHT,LIGHTING ROPS,M3	ABDECKUNG RECHTS,LEUCHTE ROPS,M3	AFDEKKING RECHTS, VERLICHTING ROPS,M3
27	50716-207	1		HOLDER RIGHT,ROPS LIGHTING,M3	STUETZE RECHTS,LEUCHTE ROPS,M3	HOUDER RECHTS,VERLICHTING ROPS,M3
28	107027	3		FUSE,BLADE MINI	SICHERUNG,MINI	ZEKERING,MINI
29	110710	1		FUSE,BLADE MINI,15A 32V BLUE	SICHERUNG,MINI,15A 32V BLAU	ZEKERING,MINI,15A 32V BLAUW
30	111102	2		DIODE,MINI,1A	DIODE,MINI,1A	DIODE,MINI,1A
31	111003	1		SWITCH WARNING LIGHTS	SCHALTER WARNBLINKANZEIGE	SCHAKELAAR ALARMLICHT
32	704296	1		SWITCH STEERING COLUMN CPL.	LENKSTOCKSCHALTER KPL.	STUURGREEPSCHAKELAAR KPL.
33	111002	1		HORN	HUPE	CLAXON
34	704386	1		COVER PLATE,LIGHTS,M3	ABDECKPLATTE,LEUCHTE,M3	AFDEKPLAAT,VERLICHTING,M3
35	50710-216	2		LAMP-HOLDER,M3	LAMPENHALTERUNG,M3	LAMPENHOUDER,M3
36	110519	5		SCREW,SOC,ISO7380,M6X12-8.8-ZN	SCHRAUBE,ISK,ISO7380,M6X12-8.8-ZN	BOUT,BZK,ISO7380,M6X12-8.8-ZN
37	110894	2		HEADLIGHT,M3	SCHEINWERFER,M3	KOPLAMP,M3
37	111164	2		HEADLIGHT,LEFT DRIVING M3	SCHEINWERFER,LINKS FAHREN M3	KOPLAMP,LINKS RIJDEND M3
38	704040	2		RIM PROTECTION	KANTENSCHUTZ	KANTPROFIEL
39	704040	2		RIM PROTECTION	KANTENSCHUTZ	KANTPROFIEL
40	704392	1		COVER PLATE LIGHTS M3	ABDECKPLATTE LEUCHTE M3	AFDEKPLAAT VERLICHTING M3
41	111105	1		SEALING TRIM	KEDER	KANTPROFIEL
42	110848	1		LOCKWASHER,DIN128,A6MM ZN	FEDERRING,DIN128,A6MM ZN	VEERRING,DIN128,A6MM ZN
43	704384	1		WIRING HARNESS,HEAD LIGHTS,M3	KABELBAUM,SCHEINWERFER,M3	KABELBUNDEL,KOPLAMPEN,M3
44	50710-217	1		ROLLER SUPPORT,LIGHTS,M3	ROLLENSTUETZE,LEUCHTE,M3	ROLHOUDERSTEUN,VERLICHTING,M3
45	110520	2		SCREW,SOC,ISO7380,M6X25-8.8-ZN	SCHRAUBE,ISK,ISO7380,M6X25-8.8-ZN	BOUT,BZK,ISO7380,M6X25-8.8-ZN

LIGHTING 90CM | BELEUCHTUNG 90CM | VERLICHTING 90CM

50710-134
F302 / R302

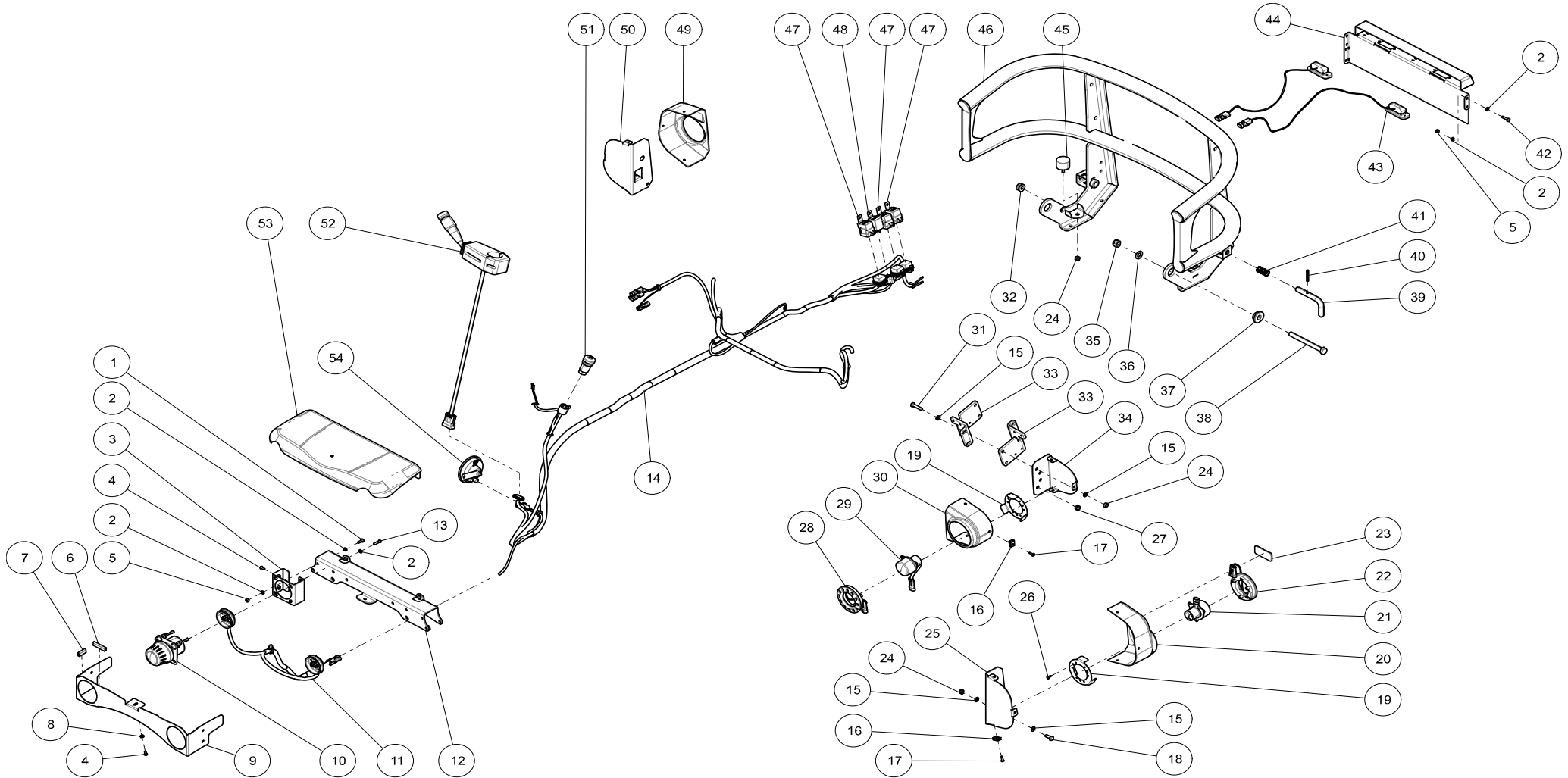

LIGHTING 90CM | BELEUCHTUNG 90CM | VERLICHTING 90CM

50710-134
F302 / R302

KEY	PART NO.	QTY	SERIAL NO.	DESCRIPTION	BESCHREIBUNG	OMSCHRIJVING
1	110516	4		SCREW,HEX,DIN933,M6X16-8.8-ZN	SKT.SCHRAUBE,DIN933,M6X16-8.8-ZN	ZESK.TAPBOUT,DIN933,M6X16-8.8-ZN
2	110073	18		WASHER	UNTERLEGSCHIEBE	SLUITRING
3	50710-216	2		LAMP-HOLDER,M3	LAMPENHALTERUNG,M3	LAMPENHOUDER,M3
4	110519	5		SCREW,SOC,ISO7380,M6X12-8.8-ZN	SCHRAUBE,ISK,ISO7380,M6X12-8.8-ZN	BOUT,BZK,ISO7380,M6X12-8.8-ZN
5	101851	8		LOCK NUT M6	MUTTER SELBSTS.VERZ M6	DIN 985 ZELFBORGENDE MOER M6
6	704040	2		RIM PROTECTION	KANTENSCHUTZ	KANTPROFIEL
7	704040	2		RIM PROTECTION	KANTENSCHUTZ	KANTPROFIEL
8	110848	1		LOCKWASHER,DIN128,A6MM ZN	FEDERRING,DIN128,A6MM ZN	VEERRING,DIN128,A6MM ZN
9	704392	1		COVER PLATE LIGHTS M3	ABDECKPLATTE LEUCHTE M3	AFDEKPLAAT VERLICHTING M3
10	110894	2		HEADLIGHT,M3	SCHEINWERFER,M3	KOPLAMP,M3
10	111164	2		HEADLIGHT,LEFT DRIVING M3	SCHEINWERFER,LINKS FAHREN M3	KOPLAMP,LINKS RIJDEND M3
11	704384	1		WIRING HARNESS,HEAD LIGHTS,M3	KABELBAUM,SCHEINWERFER,M3	KABELBUNDEL,KOPLAMPEN,M3
12	50710-217	1		ROLLER SUPPORT,LIGHTS,M3	ROLLENSTUETZE,LEUCHTE,M3	ROLHOUDERSTEUN,VERLICHTING,M3
13	110520	2		SCREW,SOC,ISO7380,M6X25-8.8-ZN	SCHRAUBE,ISK,ISO7380,M6X25-8.8-ZN	BOUT,BZK,ISO7380,M6X25-8.8-ZN
14	704383	1		WIRING HARNESS,LIGHTING,FR3ST5	KABELBAUM,BELEUCHTUNG,FR3ST5	KABELBUNDEL,VERLICHTING,FR3ST5
15	110214	22		WASHER DIN125A,M8-ZN	UNTERLEGSCHIEBE DIN125A,M8-ZN	SLUITRING DIN125A,M8-ZN
16	110987	12		SPEED NUT M5	FLACHMUTTER M5	PLAATMOER M5
17	110518	12		SCREW,SOC,ISO7380,M5X16-8.8-ZN	SCHRAUBE,ISK,ISO7380,M5X16-8.8-ZN	BOUT,BZK,ISO7380,M5X16-8.8-ZN
18	110192	3		SCREW,HEX,DIN933,M8X20-8.8-ZN	SKT.SCHRAUBE,DIN933,M8X20-8.8-ZN	ZESK.TAPBOUT,DIN933,M8X20-8.8-ZN
19	0062.6417	4		CLAMPING PLATE LIGHTING,M3	SPANNPLATTE LEUCHTE,M3	SPANPLAAT VERLICHTING,M3
20	704498	1		COVER LEFT,LIGHTING ROPS,M3	ABDECKUNG LINKS,LEUCHTE ROPS,M3	AFDEKKING LINKS,VERLICHTING ROPS,M3
21	2099.0004	1		TURN SIGNAL LAMP REAR,LED	BLINKLEUCHTE RUCKSEITE,LED	KNIPPERLICHT ACHTERKANT,LED
22	2099.0003	1		REARLIGHT COMBINATION,LED	HECKLEUCHTE,LED	ACHERLICHT,LED
23	111176	2		REFLECTOR	REFLEKTOR	PLAK REFLECTOR
24	101852	13		LOCK NUT M8	MUTTER SELBSTS.VERZ M8	DIN 985 ZELFBORGENDE MOER M8

LIGHTING 90CM | BELEUCHTUNG 90CM | VERLICHTING 90CM
50710-134
F302 / R302

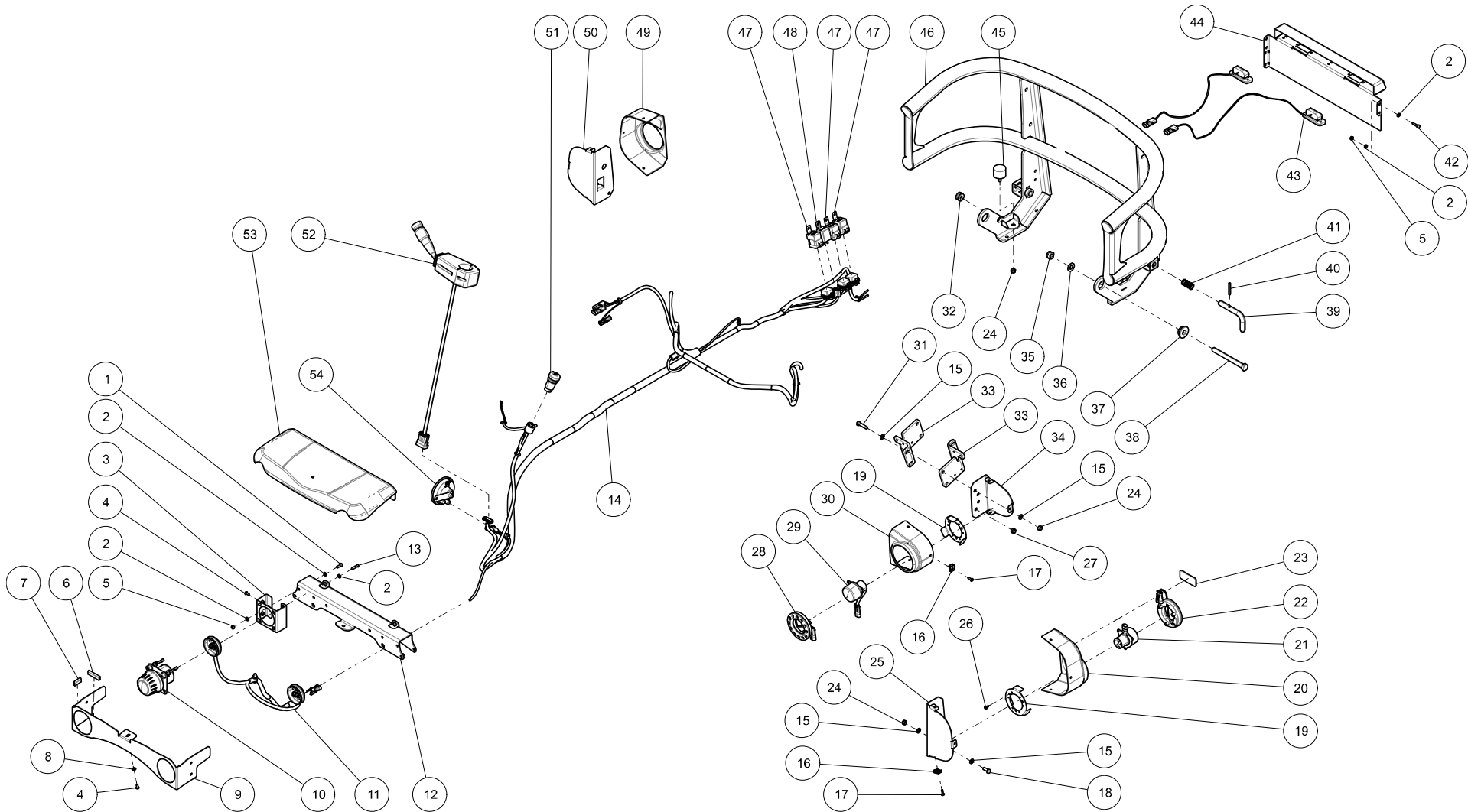

LIGHTING 90CM | BELEUCHTUNG 90CM | VERLICHTING 90CM

50710-134
F302 / R302

KEY	PART NO.	QTY	SERIAL NO.	DESCRIPTION	BESCHREIBUNG	OMSCHRIJVING
25	704501	1		HOLDER LEFT,ROPS LIGHTING,90CM FR302	STUETZE LINKS,LEUCHTE ROPS,90CM FR302	HOUDER LINKS,VERLICHTING ROPS,90CMFR302
26	110887	6		SELF-TAPPING SCREW,TX,DIN7981C-4.2X13-WZ	SCHNEIDSCHRAUBE,TX,DIN7981C-4.2X13-WZN	ZELFTAPPER,SCHROEF,TX,DIN7981C-4.2X13-WZ
27	111175	1		GROMMET	TULLE	TULE
28	110900	1		PARKLIGHT,LED	PARKLEUCHTE,LED	PARKEERLICHT,LED
29	110899	1		TURN SIGNAL LAMP FRONT,LED	BLINKLEUCHTE VORDERSEITE,LED	KNIPPERLICHT VOORKANT,LED
30	704323	2		COVER LIGHT CABINE,M3	ABDECKUNG LEUCHTE KABINE,M3	AFDEKKING VERLICHTING KABINE,M3
31	110895	4		SCREW,HEX,DIN933,M8X35-8.8-ZN	SKT.SCHRAUBE,DIN933,M8X35-8.8-ZN	ZESK.TAPBOUT,DIN933,M8X35-8.8-ZN
32	111177	1		GROMMET	GUMMIMUFFE	TULLE
33	704274	4		CLAMPING STRIP,WARNING BEACON	KLEMMSTREIFEN,RUNDUMLEUCHT	KLEMSTRIP,ZWAAILAMP
34	704499	2		HOLDER,ROPS LIGHTING,90CM FR302	STUETZE,LEUCHTE ROPS,90CM FR302	HOUDER,VERLICHTING ROPS,90CM FR302
35	101855	2		LOCK NUT M14	MUTTER SELBSTS.VERZ M14	DIN 985 ZELFBORGENDE MOER M14
36	110453	2		WASHER,DIN125,14-200HV-ZN	UNTERLEGSCHIEBE,DIN125,14-200HV-ZN	SLUITRING,DIN125,14-200HV-ZN
37	704284	2		BUSHING	BUECHSE	BUS
38	111492	2		SCREW,HEX,DIN931,M14X140-8.8-ZN	SKT.SCHRAUBE,DIN931,M14X140-8.8-ZN	ZESK.BOUT,DIN931,M14X140-8.8-ZN
39	704285	2		LOCKING PIN	SICHERUNGSSTIFT	BLOKKEERPEN
40	110891	2		PIN,SPRING-0.25X1.75-ASME B18.8.2-ZN	STIFT,FEDER-0.25X1.75-ASME B18.8.2-ZN	PEN,VEER-0.25X1.75-ASME B18.8.2-ZN
41	110988	2		SPRING	FEDER	VEER
42	110389	4		SCREW,HEX,DIN933,M6X25-8.8-ZN	SKT.SCHRAUBE,DIN933,M6X25-8.8-ZN	ZESK.TAPBOUT,DIN933,M6X25-8.8-ZN
43	704263	2		LICENSE PLATE LIGHT LED	KENNZEICHENLEUCHTE LED	KENTEKENLAMP LED
44	704503	1		BRACKET,LICENSE PLATE FR302	KENNZEICHENHALTER FR302	KENTEKENPLAATHOUDER FR302
45	103077	2		VIBRATION DAMPER TYPE D	VIBRATIONSDÄMPFER TYP D	TRILLINGSDEMPEER TYPE D Ø40X28 M8X23
46	50702-205	1		GUARD	SCHUTZ	BESCHERMBEUGEL
47	110676	3		RELAY	RELAY	RELAIS
48	110986	1		FLASHER RELAY,LED	BLINKRELAIS,LED	KNIPPERRELAIS,LED
49	704497	1		COVER RIGHT,LIGHTING ROPS,M3	ABDECKUNG RECHTS,LEUCHTE ROPS,M3	AFDEKKING RECHTS, VERLICHTING ROPS,M3

LIGHTING 90CM | BELEUCHTUNG 90CM | VERLICHTING 90CM
50710-134
F302 / R302

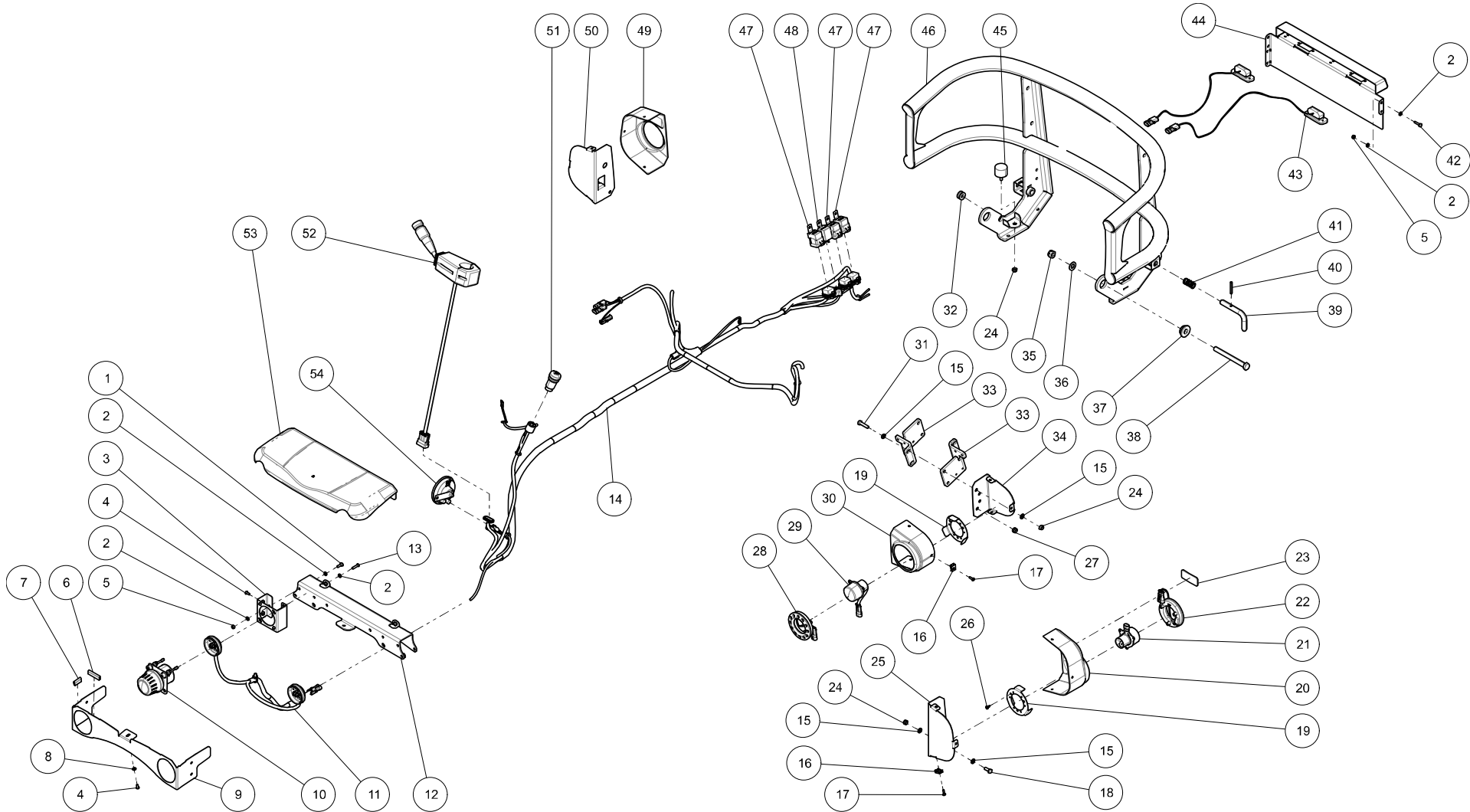

LIGHTING 90CM | BELEUCHTUNG 90CM | VERLICHTING 90CM

50710-134

F302 / R302

KEY	PART NO.	QTY	SERIAL NO.	DESCRIPTION	BESCHREIBUNG	OMSCHRIJVING
50	704500	1		HOLDER RIGHT,ROPS LIGHTING,90CM FR302	STUETZE RECHTS,LEUCHTE ROPS,90CM FR302	HOUDER RECHTS,VERLICHTING ROPS,90CMFR302
51	111003	1		SWITCH WARNING LIGHTS	SCHALTER WARNBLINKANZEIGE	SCHAKELAAR ALARMLICHT
52	704296	1		SWITCH STEERING COLUMN CPL.	LENKSTOCKSCHALTER KPL.	STUURGREEPSCHAKELAAR KPL.
53	704386	1		COVER PLATE,LIGHTS,M3	ABDECKPLATTE,LEUCHTE,M3	AFDEKPLAAT,VERLICHTING,M3
54	111002	1		HORN	HUPE	CLAXON

COVERS | ABDECKPLAN | BESCHERMHOEZEN

50716-114 + 50716-100 + 50716-101 + 50716-102 + 50702-121 + 50708-139 + 50708-111 + 50708-115 + 50708-110
F302 / R302

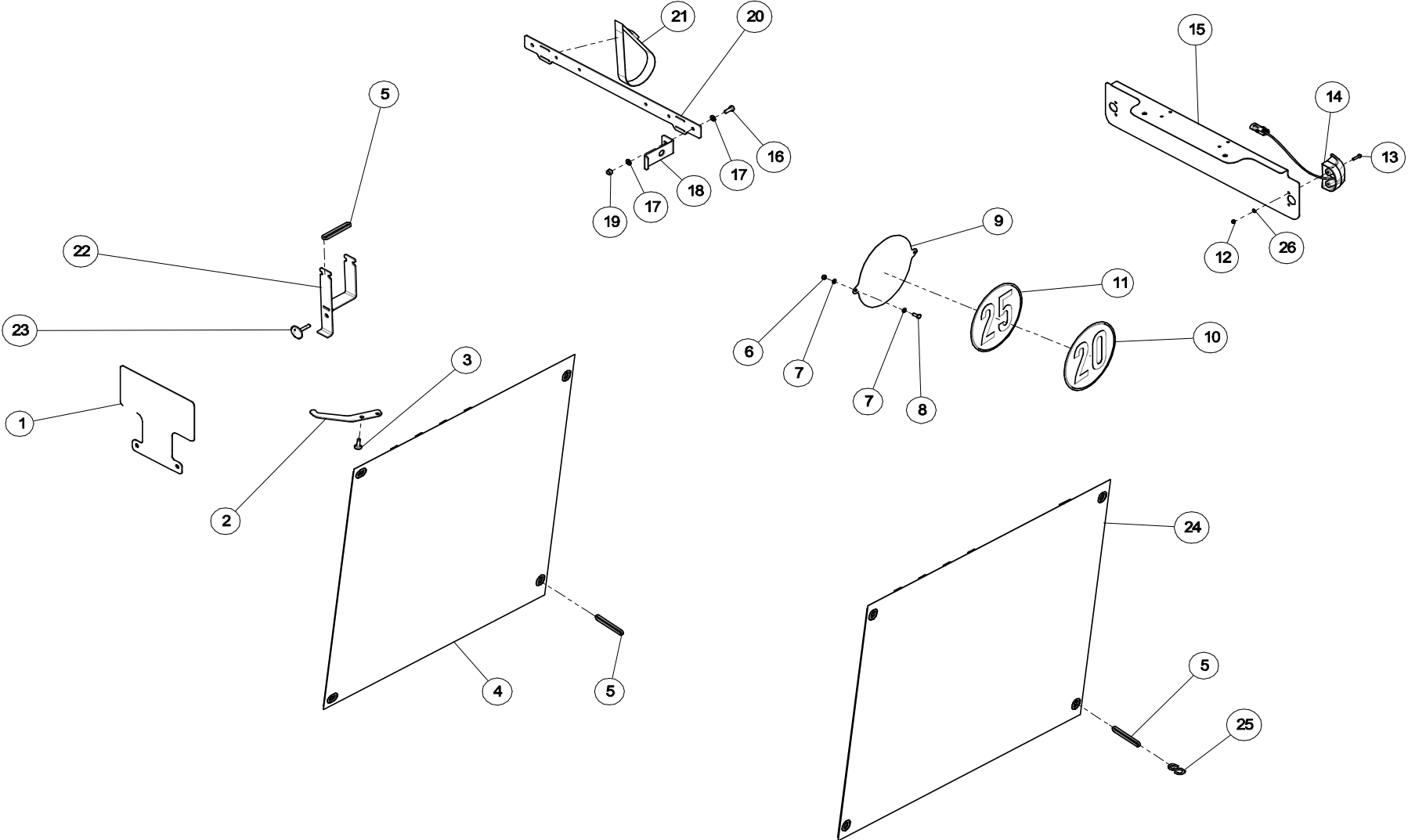

COVERS | ABDECKPLAN | BESCHERMHOEZEN

50716-114 + 50716-100 + 50716-101 + 50716-102 + 50702-121 + 50708-139 + 50708-111 + 50708-115 + 50708-110

F302 / R302

KEY	PART NO.	QTY	SERIAL NO.	DESCRIPTION	BESCHREIBUNG	OMSCHRIJVING
1	704261	1		BRACKET,LICENSE PLATE FRONT,M3	KENNZEICHENHALTER VORNE,M3	KENTEKENPLAATHOUDER VOOR,M3
2	704316	4		MOUNTING STRIP COVER	MONTAGESTREIFEN ABDECKPLAN	MONTAGESTRIP BESCHERMHOES
3	110213	8		BOLT,RH,SQNECK,DIN603,M8X25-8.8-ZN	FLACHRUNDSCHRAUBE,DIN603,M8X25-8.8-ZN	SLOTBOUT,DIN603,M8X25-8.8-ZN
4	704315	2		GUARD FLAIL CUTTING UNIT F3	SCHUTZ SCHLEGELMAEHAGGREGAT F3	BESCHERMHOES KLEPELSNIJMACHINE F3
5	111037	4		RUBBER BAND 50MM	GUMMIRING 50MM	RUBBERRING 50MM
6	101851	6		LOCK NUT M6	MUTTER SELBSTS.VERZ M6	DIN 985 ZELFBORGENDE MOER M6
7	110073	12		WASHER	UNTERLEGSCHIEBE	SLUITRING
8	110516	6		SCREW,HEX,DIN933,M6X16-8.8-ZN	SKT.SCHRAUBE,DIN933,M6X16-8.8-ZN	ZESK.TAPBOUT,DIN933,M6X16-8.8-ZN
9	704264	3		PLATE,DECAL 20/25 KM/H	PLATTE,AUFKLEBER 20/25 KM/H	PLAAT,STICKER 20/25 KM/H
10	110851	3		DECAL 20KM	AUFKLEBER 20KM	STICKER 20KM
11	110850	3		DECAL 25KM	AUFKLEBER 25KM	STICKER 25KM
12	110274	4		LOCKNUT,DIN985,M5-6-ZN	SKT.SICHERUNGSMUTTER,DIN985,M5-6-ZN	ZESK.BORGMOER,DIN985,M5-6-ZN
13	111178	4		SCREW,HEX,DIN933,M5X20-8.8-ZN	SKT.SCHRAUBE,DIN933,M5X20-8.8-ZN	ZESK.TAPBOUT,DIN933,M5X20-8.8-ZN
14	704504	2		LICENSE PLATE LIGHT,LED	KENNZEICHENLEUCHE,LED	KENTEKENPLAATLAMP,LED
15	704857	1		LICENSE PLATE HOLDER BACK,M3	KENNZEICHENHALTER HINTEN,M3	KENTEKENPLAATHOUDER ACHTER,M3
16	110192	2		SCREW,HEX,DIN933,M8X20-8.8-ZN	SKT.SCHRAUBE,DIN933,M8X20-8.8-ZN	ZESK.TAPBOUT,DIN933,M8X20-8.8-ZN
17	110214	4		WASHER DIN125A,M8-ZN	UNTERLEGSCHIEBE DIN125A,M8-ZN	SLUITRING DIN125A,M8-ZN
18	704318	2		BRACKET,DECAL MOUNT,M3	HALTER,AUFKLEBERPLATTE,M3	HOUDER,STICKERPLAAT,M3
19	101852	2		LOCK NUT M8	MUTTER SELBSTS.VERZ M8	DIN 985 ZELFBORGENDE MOER M8
20	704317	1		STRIP,DECAL MOUNT,M3	STREIFEN,AUFKLEBERPLATTE,M3	STRIP,STICKERPLAAT,M3
21	0082.0724	2		STRAP	SCHNUREN	SJORBAND
22	50708-228	2		BRACKET,GUARD FLAIL CUTTING UNIT	HALTER,SCHUTZ SCHLEGELMAEHAGGREGAT	HOUDER,BESCHERMHOES KLEPELSNIJMACHINE
23	111153	2		BOLT,K-490	BOLZEN,K-490	BOUT,K-490
24	704493	2		GUARD 10"	SCHUTZ 10"	BESCHERMHOES 10"
25	111036	4		S-HOOK	S-HAKEN	S-HAAK
26	110275	4		WASHER DIN125A,M5-ZN	UNTERLEGSCHIEBE DIN125A,M5-ZN	SLUITRING DIN125A,M5-ZN

WARNING BEACON | RUNDUMLEUCHT | ZWAAILAMP

50708-119

F302 / R302

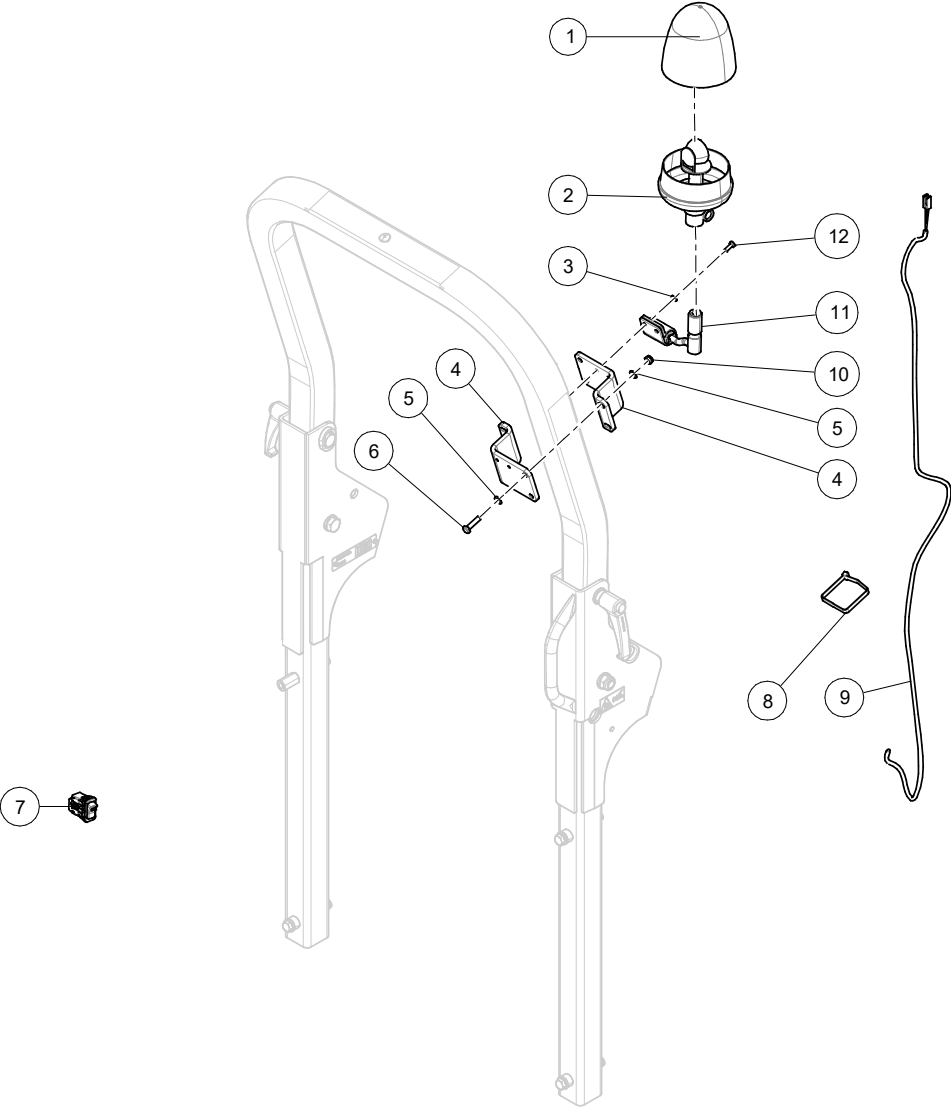

WARNING BEACON | RUNDUMLEUCHT | ZWAAILAMP
50708-119
F302 / R302

KEY	PART NO.	QTY	SERIAL NO.	DESCRIPTION	BESCHREIBUNG	OMSCHRIJVING
1	111872	1		LENS,ROTATING LIGHT	LICHTSCHEIBE,RUNDUMLEUCHTE	GLASKAP,ZWAAILICHT
2	110880	1		ROTATING LIGHT (LED)	RUNDUMLEUCHTE (LED)	ZWAAILAMP (LED)
3	110073	2		WASHER	UNTERLEGSCHIEBE	SLUITRING
4	704274	2		CLAMPING STRIP,WARNING BEACON	KLEMMSTREIFEN,RUNDUMLEUCHT	KLEMSTRIP,ZWAAILAMP
5	110214	8		WASHER DIN125A,M8-ZN	UNTERLEGSCHIEBE DIN125A,M8-ZN	SLUITRING DIN125A,M8-ZN
6	110878	4		SCREW,HEX,DIN933,M8X30-8.8-ZN	SKT.SCHRAUBE,DIN933,M8X30-8.8-ZN	ZESK.TAPBOUT,DIN933,M8X30-8.8-ZN
7	110879	1		SWITCH,BEACON LIGHT,M3	SCHALTER,BLINKLICHT,M3	SCHAKELAAR,ZWAAILICHT,M3
8	106248	3		TIE BAND	KABELBINDER	KABELBINDER
9	704273	1		WIRING HARNESS,WARNING BEACON,M3	KABELBAUM,RUNDUMLEUCHT,M3	KABELBUNDEL,ZWAAILAMP,M3
10	101852	4		LOCK NUT M8	MUTTER SELBSTS.VERZ M8	DIN 985 ZELFBORGENDE MOER M8
11	110881	1		KIT SUPPORT ROTATING BEACON	SATZ STUETZE RUNDUMLEUCHTE	SET HOUDER ZWAAILAMP
12	110516	2		SCREW,HEX,DIN933,M6X16-8.8-ZN	SKT.SCHRAUBE,DIN933,M6X16-8.8-ZN	ZESK.TAPBOUT,DIN933,M6X16-8.8-ZN

WARNING TRIANGLE | WARNDREIECK | GEVARENDRIEHOEK
50708-125 + 50708-132
F302 / R302

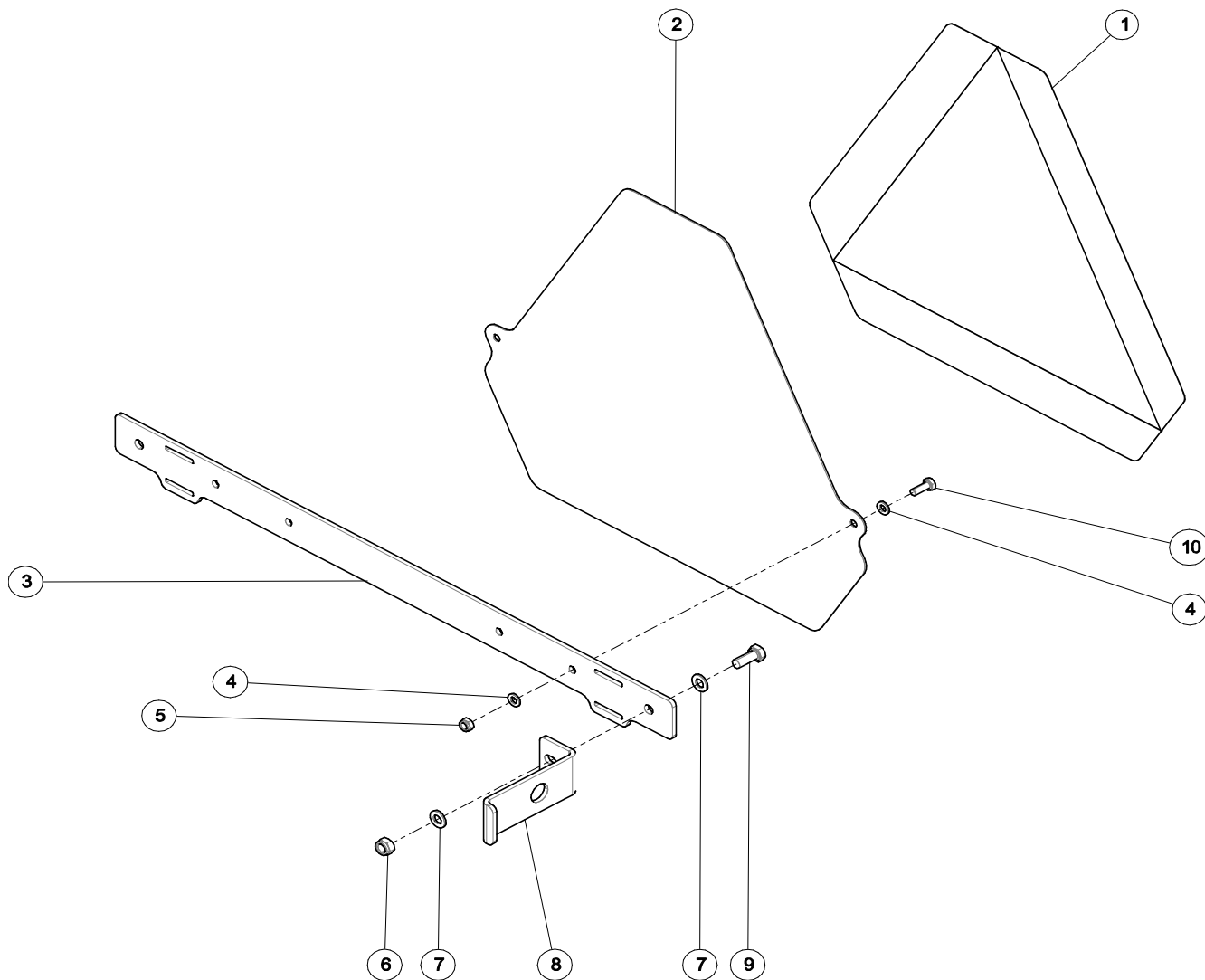

WARNING TRIANGLE | WARNDREIECK | GEVARENDRIEHOEK
50708-125 + 50708-132
F302 / R302

KEY	PART NO.	QTY	SERIAL NO.	DESCRIPTION	BESCHREIBUNG	OMSCHRIJVING
1	103375	1		L.R.V. STICKER	KLEBEFOLIE DREIECKIG	STICKER DRIEHOEK LRV
2	704320	1		PLATE,WARNING TRIANGLE,M3	PLATTE,WARNDREIECK,M3	PLAAT,GEVARENDRIEHOEK,M3
3	704317	1		STRIP,DECAL MOUNT,M3	STREIFEN,AUFKLEBERPLATTE,M3	STRIP,STICKERPLAAT,M3
4	110073	4		WASHER	UNTERLEGSCHIEBE	SLUITRING
5	101851	2		LOCK NUT M6	MUTTER SELBSTS.VERZ M6	DIN 985 ZELFBORGENDE MOER M6
6	101852	2		LOCK NUT M8	MUTTER SELBSTS.VERZ M8	DIN 985 ZELFBORGENDE MOER M8
7	110214	4		WASHER DIN125A,M8-ZN	UNTERLEGSCHIEBE DIN125A,M8-ZN	SLUITRING DIN125A,M8-ZN
8	704318	2		BRACKET,DECAL MOUNT,M3	HALTER,AUFKLEBERPLATTE,M3	HOUDER,STICKERPLAAT,M3
9	110192	2		SCREW,HEX,DIN933,M8X20-8.8-ZN	SKT.SCHRAUBE,DIN933,M8X20-8.8-ZN	ZESK.TAPBOUT,DIN933,M8X20-8.8-ZN
10	110516	2		SCREW,HEX,DIN933,M6X16-8.8-ZN	SKT.SCHRAUBE,DIN933,M6X16-8.8-ZN	ZESK.TAPBOUT,DIN933,M6X16-8.8-ZN

CANOPY | SCHUTDACH | ZONNEKAP

50708-122

F302 / R302

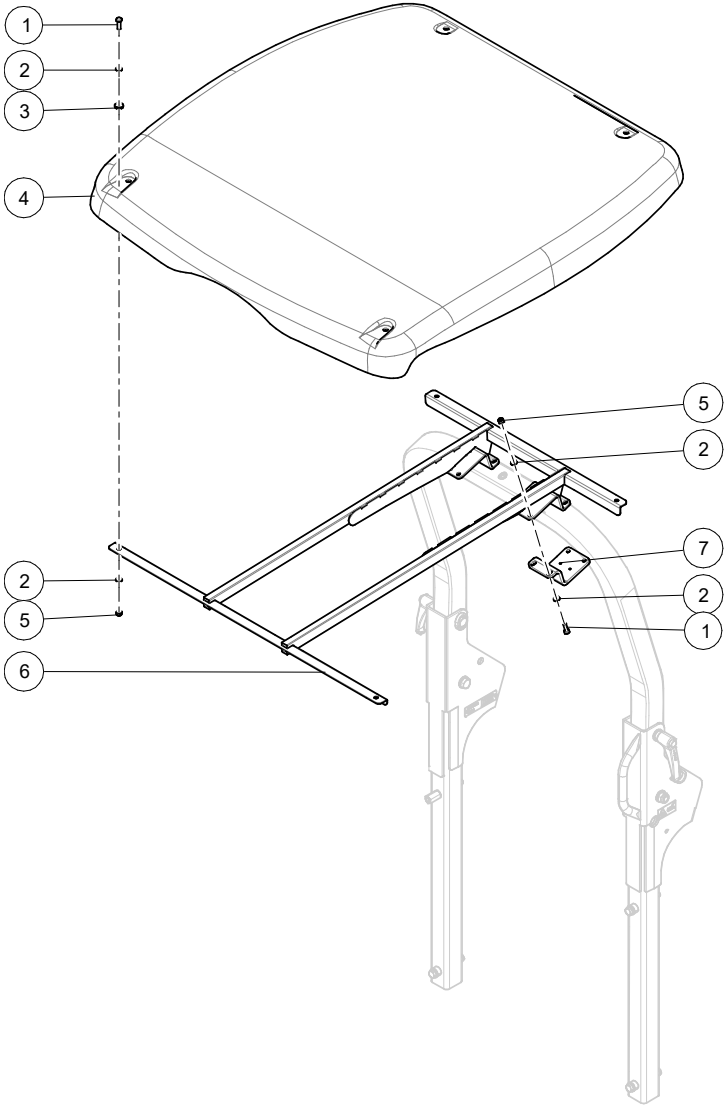

CANOPY | SCHUTDACH | ZONNEKAP
50708-122
F302 / R302

KEY	PART NO.	QTY	SERIAL NO.	DESCRIPTION	BESCHREIBUNG	OMSCHRIJVING
1	110227	12		SCREW,HEX,DIN933,M8X25-8.8-ZN	SKT.SCHRAUBE,DIN933,M8X25-8.8-ZN	ZESK.TAPBOUT,DIN933,M8X25-8.8-ZN
2	110214	24		WASHER DIN125A,M8-ZN	UNTERLEGSCHIEBE DIN125A,M8-ZN	SLUITRING DIN125A,M8-ZN
3	704314	4		RUBBER RING,CANOPY,M3	GUMMIRING,SCHUTZDACH,M3	RUBBER RING,ZONNEDAK,M3
4	110948	1		CANOPY	SCHUTZDACH	ZONNEKAP
5	101852	12		LOCK NUT M8	MUTTER SELBSTS.VERZ M8	DIN 985 ZELFBORGENDE MOER M8
6	704313	1		FRAME,CANOPY,CPL.	RAHMEN,SCHUTZDACH,KPL.	FRAME,ZONNEKAP,KPL
7	704274	2		CLAMPING STRIP,WARNING BEACON	KLEMMSTREIFEN,RUNDUMLEUCHT	KLEMSTRIP,ZWAAILAMP

MIRROR | SPIEGEL | SPIEGEL
50708-120 + 50708-121
F302 / R302

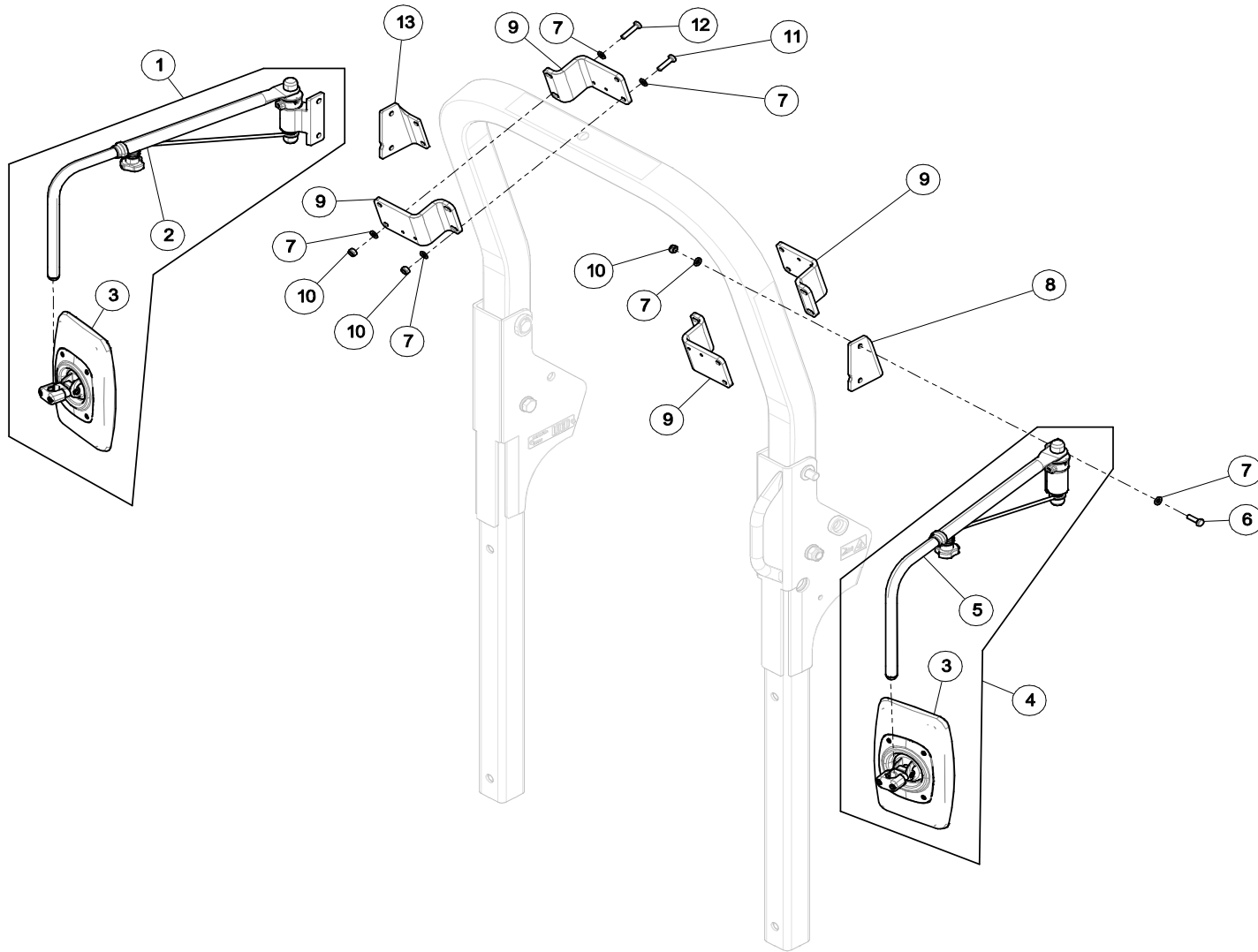

MIRROR | SPIEGEL | SPIEGEL
50708-120 + 50708-121
F302 / R302

KEY	PART NO.	QTY	SERIAL NO.	DESCRIPTION	BESCHREIBUNG	OMSCHRIJVING
1	111034	1		MIRROR RIGHT,CPL.	SPIEGEL RECHTS,KPL.	SPIEGEL RECHTS,KPL.
2	111035	1		SUPPORT,MIRROR RIGHT,CPL	HALTER,SPIEGEL RECHTS,KPL.	HOUDER,SPIEGEL RECHTS,KPL.
3	111032	1		MIRROR	SPIEGEL	SPIEGEL
4	111028	1		MIRROR LEFT,CPL	SPIEGEL LINKS,KPL.	SPIEGEL LINKS,KPL.
5	111033	2		SUPPORT,MIRROR LEFT,CPL	HALTER,SPIEGEL LINKS,KPL.	HOUDER,SPIEGEL LINKS,KPL.
6	110227	2		SCREW,HEX,DIN933,M8X25-8.8-ZN	SKT.SCHRAUBE,DIN933,M8X25-8.8-ZN	ZESK.TAPBOUT,DIN933,M8X25-8.8-ZN
7	110214	12		WASHER DIN125A,M8-ZN	UNTERLEGSCHIEBE DIN125A,M8-ZN	SLUITRING DIN125A,M8-ZN
8	704310	1		BRACKET,MIRROR,LEFT	STUETZE,SPIEGEL,LINKS	MONTAGEPLAAT,SPIEGEL,LINKS
9	704274	2		CLAMPING STRIP,WARNING BEACON	KLEMMSTREIFEN,RUNDUMLEUCHT	KLEMSTRIP,ZWAAILAMP
10	101852	6		LOCK NUT M8	MUTTER SELBSTS.VERZ M8	DIN 985 ZELFBORGENDE MOER M8
11	110878	2		SCREW,HEX,DIN933,M8X30-8.8-ZN	SKT.SCHRAUBE,DIN933,M8X30-8.8-ZN	ZESK.TAPBOUT,DIN933,M8X30-8.8-ZN
12	111026	2		SCREW,HEX,DIN931,M8X35-8.8-ZN	SKT.SCHRAUBE,DIN931,M8X35-8.8-ZN	ZESK.BOUT,DIN931,M8X35-8.8-ZN
13	704311	1		BRACKET,MIRROR,RIGHT	STUETZE,SPIEGEL,RECHTS	MONTAGEPLAAT,SPIEGEL,RECHTS

ADJUSTER PLATES | VERSTELLUNGSPLETTEN | VERSTELPLATEN

50716-106

F302

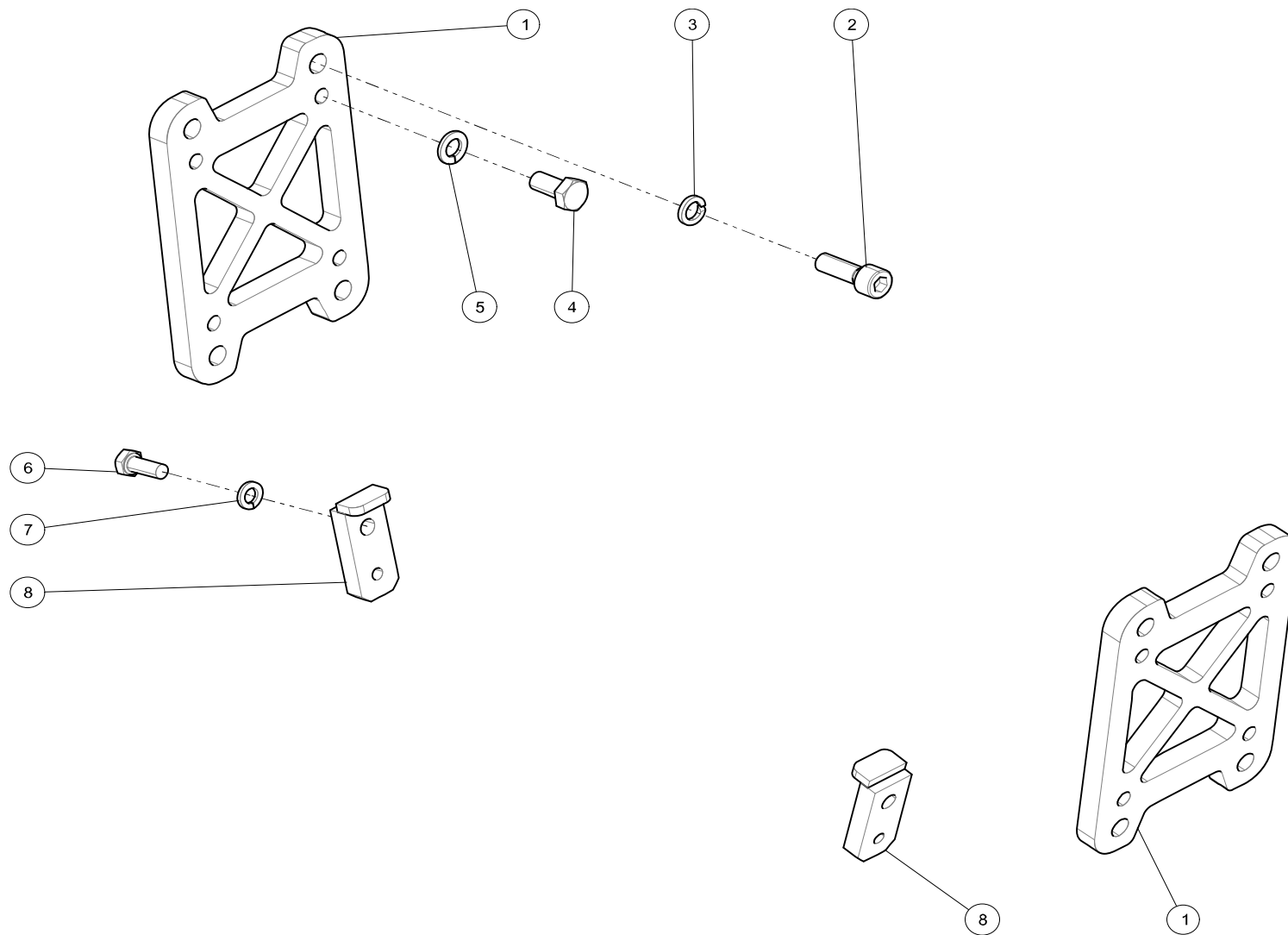

ADJUSTER PLATES | VERSTELLUNGSPLATTEN | VERSTELPLATEN
50716-106
F302

KEY	PART NO.	QTY	SERIAL NO.	DESCRIPTION	BESCHREIBUNG	OMSCHRIJVING
1	704505	2		ADJUSTING PLATE	EINSTELLPLATTE	AFSTELPLAAT
2	110311	8		SCREW,SOC,DIN912,M10X30-8.8-ZN	ZYL.SCHRAUBE,ISK,DIN912,M10X30-8.8-ZN	CIL.BOUT,BZK,DIN912,M10X30-8.8-ZN
3	110199	8		SPRING WASHER DIN7980 M10	FEDERRING M10 DIN7980	VEERRING DIN7980-M10-ELVZ
4	110218	8		SCREW,HEX,DIN933,M10X20-8.8-ZN	SKT.SCHRAUBE,DIN933,M10X20-8.8-ZN	ZESK.TAPBOUT,DIN933,M10X20-8.8-ZN
5	110198	8		WASHER,SPRING,DIN128,M10-ZN	FEDERRING,DIN128,M10-ZN	VEERRING,DIN128,M10-ZN
6	110192	2		SCREW,HEX,DIN933,M8X20-8.8-ZN	SKT.SCHRAUBE,DIN933,M8X20-8.8-ZN	ZESK.TAPBOUT,DIN933,M8X20-8.8-ZN
7	110197	2		WASHER,SPRING,DIN128,M8-ZN	FEDERRING,DIN128,M8-ZN	VEERRING,DIN128,M8-ZN
8	50716-200	2		EXTENSION,BUFFER	VERLANGERUNG,PUFFER	VERLENGING,TRILLINGSDEMPER

DEFLECTOR KIT | ABWEISER SATZ | UITWORPBEVEILIGINGSSET
50702-107 + 50702-130
F302

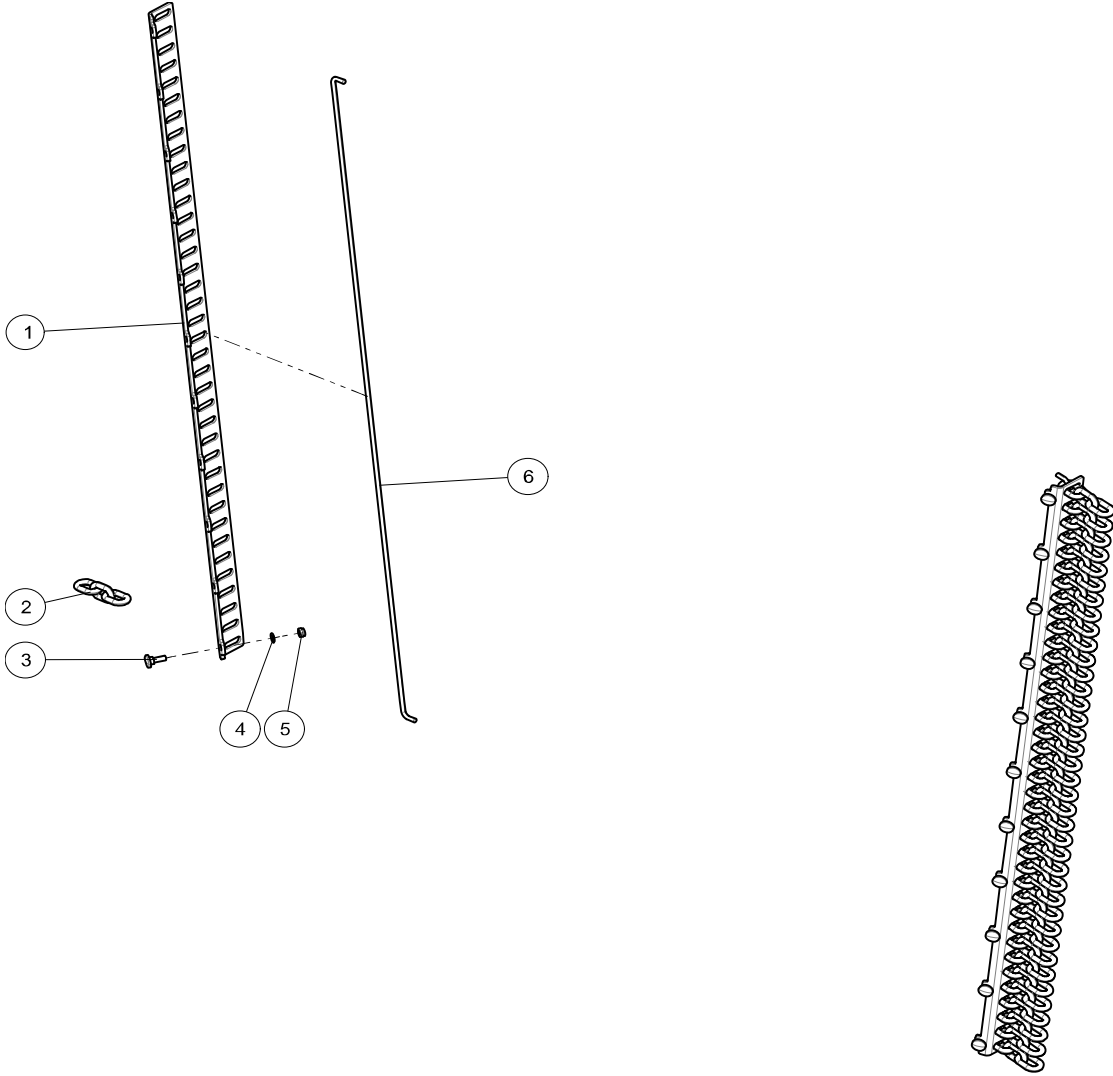

DEFLECTOR KIT | ABWEISER SATZ | UITWORPBEVEILIGINGSSET
50702-107 + 50702-130
F302

KEY	PART NO.	QTY	SERIAL NO.	DESCRIPTION	BESCHREIBUNG	OMSCHRIJVING
	50702-107			KIT,DEFLECTOR F3	SATZ,ABWEISER F3	SET,UITWORPBEVEILIGING F3
1	704321	2		PLATE,CHAIN MOUNTING F3	PLATTE,KETTEMONTAGE F3	PLAAT,KETTINGMONTAGE F3
2	703996	76		CHAIN S6 L=3 LINKS DIN766 ZN	KETTE S6 L=3 GLIEDER DIN766 ZN	KETTING S6 L=3 SCHAKELS DIN766 ZN
3	110273	22		BOLT,RH,SQNECK,DIN603,M5X16-8.8-ZN	FLACHRUNDSCHRAUBE,DIN603,M5X16-8.8-ZN	SLOTBOUT,DIN603,M5X16-8.8-ZN
4	110275	22		WASHER DIN125A,M5-ZN	UNTERLEGSCHIEBE DIN125A,M5-ZN	SLUITRING DIN125A,M5-ZN
5	110274	22		LOCKNUT,DIN985,M5-6-ZN	SKT.SICHERUNGSMUTTER,DIN985,M5-6-ZN	ZESK.BORGMOER,DIN985,M5-6-ZN
6	703995	2		WIRE 4.2MM	DRAHT 4.2MM	DRAAD 4.2MM
	50702-130			KIT,DEFLECTOR F3 90CM	SATZ,ABWEISER F3 90CM	SET,UITWORPBEVEILIGING F3 90CM
1	703994	2		ANGLE CHAINGUARD L=930MM ZN	WINKEL KETTENSCHUTZ L=930MM ZN	HOEKLIJN KETTINGAFSCH. L=930MM ZN
2	703996	90		CHAIN S6 L=3 LINKS DIN766 ZN	KETTE S6 L=3 GLIEDER DIN766 ZN	KETTING S6 L=3 SCHAKELS DIN766 ZN
3	110273	26		BOLT,RH,SQNECK,DIN603,M5X16-8.8-ZN	FLACHRUNDSCHRAUBE,DIN603,M5X16-8.8-ZN	SLOTBOUT,DIN603,M5X16-8.8-ZN
4	110275	26		WASHER DIN125A,M5-ZN	UNTERLEGSCHIEBE DIN125A,M5-ZN	SLUITRING DIN125A,M5-ZN
5	110274	26		LOCKNUT,DIN985,M5-6-ZN	SKT.SICHERUNGSMUTTER,DIN985,M5-6-ZN	ZESK.BORGMOER,DIN985,M5-6-ZN
6	706158	2		WIRE 4MM	DRAHT 4MM	DRAAD 4MM

BUMPER ROPS | STOSSTANGE ROPS | BUMPER ROPS

50702-115
F302 / R302

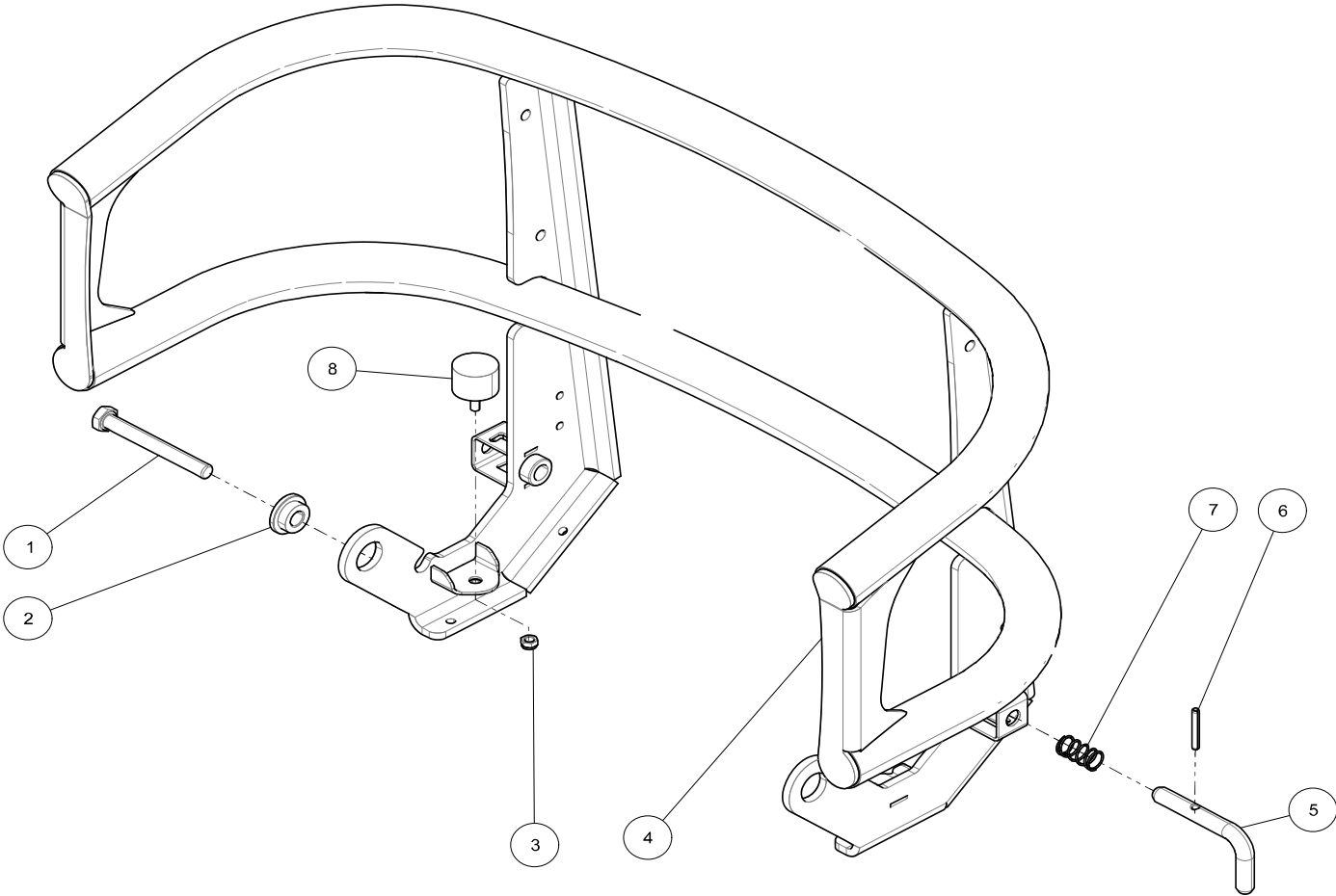

BUMPER ROPS | STOSSSTANGE ROPS | BUMPER ROPS

50702-115

F302 / R302

KEY	PART NO.	QTY	SERIAL NO.	DESCRIPTION	BESCHREIBUNG	OMSCHRIJVING
1	111169	2		SCREW,HEX,DIN931,M14X130-8.8-ZN	SKT.SCHRAUBE,DIN931,M14X130-8.8-ZN	ZESK.BOUT,DIN931,M14X130-8.8-ZN
2	704284	2		BUSHING	BUECHSE	BUS
3	101852	2		LOCK NUT M8	MUTTER SELBSTS.VERZ M8	DIN 985 ZELFBORGENDE MOER M8
4	50702-205	1		GUARD	SCHUTZ	BESCHERMBEUGEL
5	704285	2		LOCKING PIN	SICHERUNGSTIFT	BLOKKEERPEN
6	110891	2		PIN,SPRING-0.25X1.75-ASME B18.8.2-ZN	STIFT,FEDER-0.25X1.75-ASME B18.8.2-ZN	PEN,VEER-0.25X1.75-ASME B18.8.2-ZN
7	110988	2		SPRING	FEDER	VEER
8	103077	2		VIBRATION DAMPER TYPE D	VIBRATIONSDÄMPFER TYP D	TRILLINGSDEMPER TYPE D Ø40X28 M8X23

WHEEL WEIGHT | RADGEWICHT | WIELGEWICHT

50702-116

F302 / R302

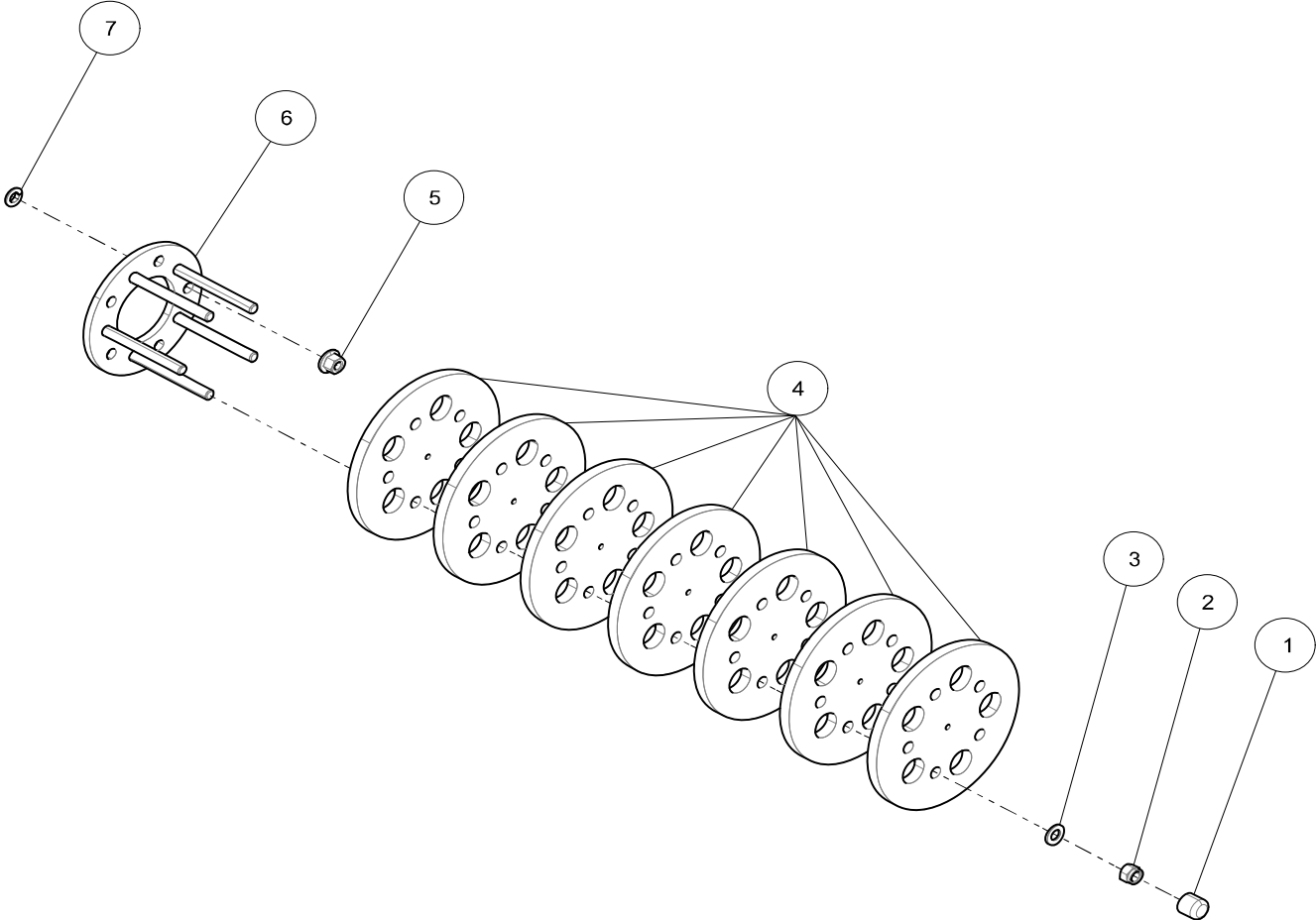
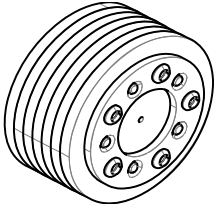

WHEEL WEIGHT | RADGEWICHT | WIELGEWICHT
50702-116
F302 / R302

KEY	PART NO.	QTY	SERIAL NO.	DESCRIPTION	BESCHREIBUNG	OMSCHRIJVING
1	111173	10		PROTECTION CAP,SW22	SCHUTZKAPPE,SW22	BESCHERMDOP,SW22
2	111170	10		LOCKNUT,DIN985,M14X1.5-8-ZN	SICHERUNGSMUTTER,DIN985,M14X1.5-8-ZN	ZESK.BORGMOER,DIN985,M14X1.5-8-ZN
3	110453	10		WASHER,DIN125,14-200HV-ZN	UNTERLEGSCHIEBE,DIN125,14-200HV-ZN	SLUITRING,DIN125,14-200HV-ZN
4	704494	14		COUNTERWEIGHT WHEEL 1515	GEGENGEWICHT RAD 1515	CONTRAGEWICHT WIEL 1515
5	111172	10		NUT SPECIAL	MUTTER SPECIAL	MOER SPECIALL
6	50702-206	1		WHEEL WEIGHT SUPPORT, CPL	RADGEWICHTHALTER,KPL.	WIELGEWICHTHOUDER,KPL.
7	111171	10		SPRING WASHER,C14,5,DIN74361	FEDERRING,C14,5,DIN74361	VEERRING,14MM,DIN 74361 C14,5

LUGGAGE RACK | GEPACKTRAGER | BAGAGEREK
50702-117
F302 / R302

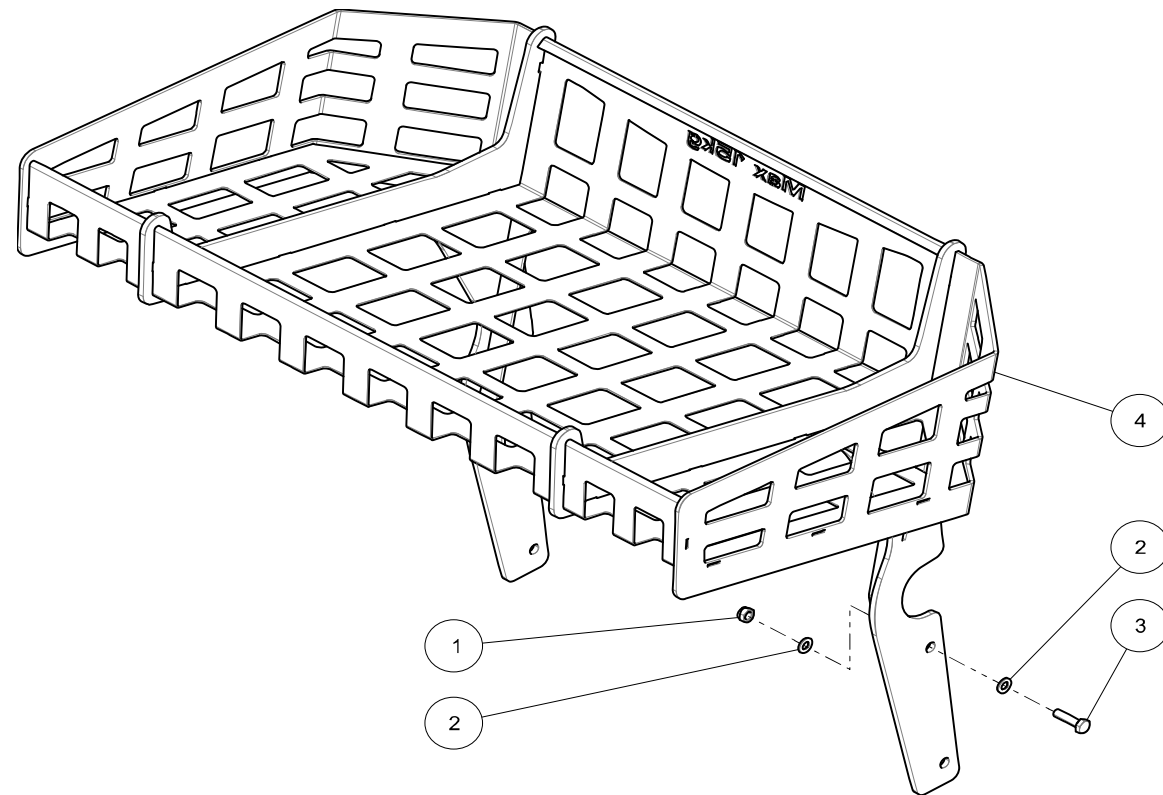

LUGGAGE RACK | GEPACKTRAGER | BAGAGEREK
50702-117
F302 / R302

KEY	PART NO.	QTY	SERIAL NO.	DESCRIPTION	BESCHREIBUNG	OMSCHRIJVING
1	101852	4		LOCK NUT M8	MUTTER SELBSTS.VERZ M8	DIN 985 ZELFBORGENDE MOER M8
2	110214	8		WASHER DIN125A,M8-ZN	UNTERLEGSCHIEBE DIN125A,M8-ZN	SLUITRING DIN125A,M8-ZN
3	110878	4		SCREW,HEX,DIN933,M8X30-8.8-ZN	SKT.SCHRAUBE,DIN933,M8X30-8.8-ZN	ZESK.TAPBOUT,DIN933,M8X30-8.8-ZN
4	50702-207	1		LUGGAGE RACK,FR302	GEPACKTRAGER,FR302	BAGAGEREK,FR302

TILT SENSOR | NEIGUNGSSENSOR | KANTELSENSOR

50702-118

F302 / R302

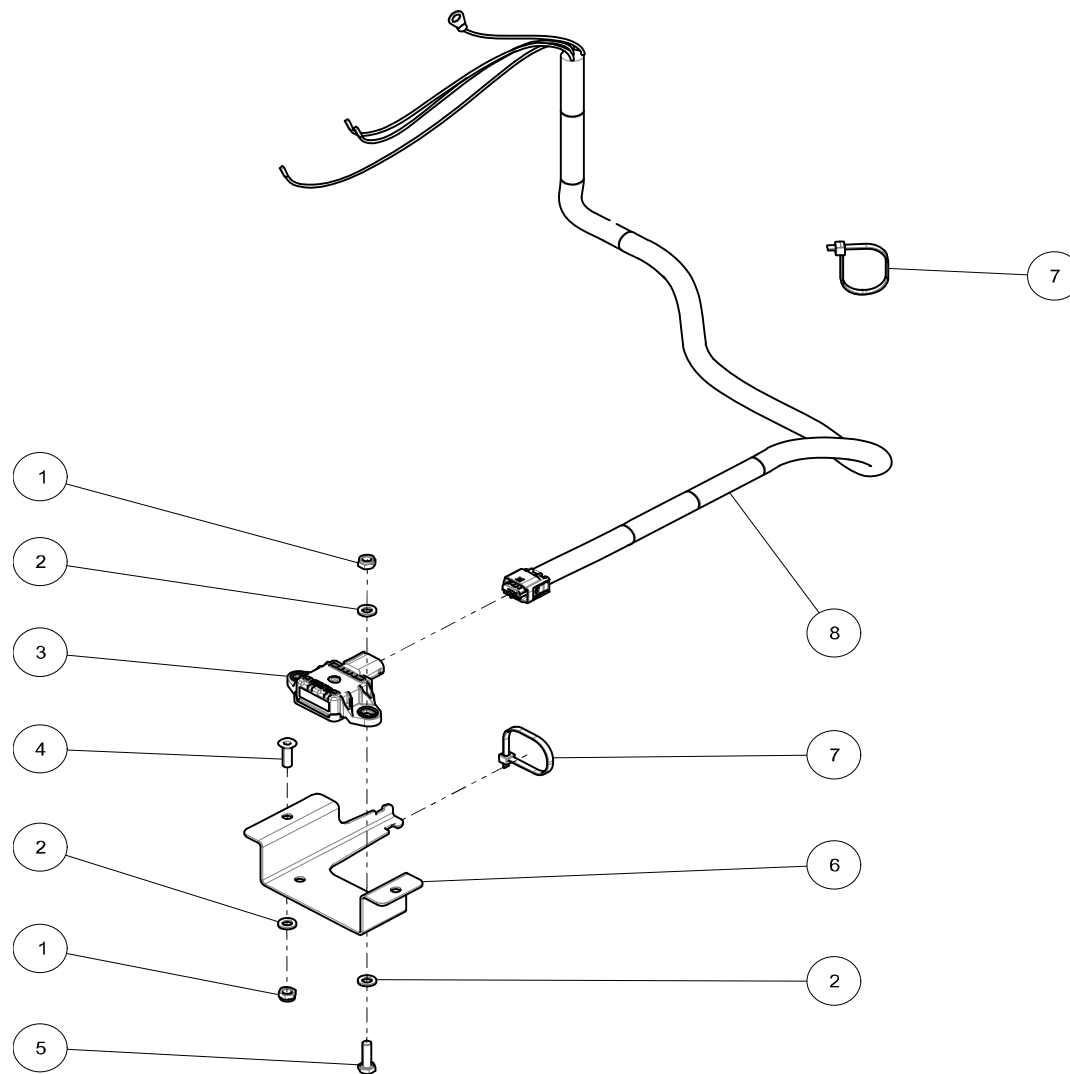

TILT SENSOR | NEIGUNGSSENSOR | KANTELSENSOR
50702-118
F302 / R302

KEY	PART NO.	QTY	SERIAL NO.	DESCRIPTION	BESCHREIBUNG	OMSCHRIJVING
1	101851	4		LOCK NUT M6	MUTTER SELBSTS.VERZ M6	DIN 985 ZELFBORGENDE MOER M6
2	110073	6		WASHER	UNTERLEGSCHIEBE	SLUITRING
3	111174	1		INERTIAL SENSOR	TRAGHEITSSENSOR	INERTIELE SENSOR
4	110225	2		SCREW,CTSK,DIN7991,M6X20-8.8-ZN	SCHRAUBE,SENK,ISK,DIN7991,M6X20-8.8-ZN	BOUT,VERZ,BZK,DIN7991,M6X20-8.8-ZN
5	110373	2		SCREW,HEX,DIN933,M6X20-8.8-ZN	SKT.SCHRAUBE,DIN933,M6X20-8.8-ZN	ZESK.TAPBOUT,DIN933,M6X20-8.8-ZN
6	704496	1		BRACKET,TILT SENSOR FR302	KONSOLE,NEIGUNGSSENSOR FR302	HOUDER,KANTELSENSOR FR302
7	110893	4		CABLE TIES, 4,7X285MM, BLACK	KABELBINDER 4,7X285MM SCHWARZ	KABELBINDER 4,7X285MM (TIE-WRAP)